

## of

a subdivision located in Government Lot 1 in the Northeast 1/4 of Section 18,  
Town 1 North, Range 17 East, Town of Linn, Walworth County, Wisconsin.

P.O. Box 408  
Fontana, Wisconsin. 53125

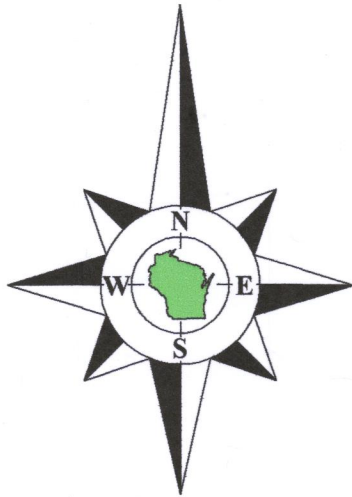

Bearings referenced to the East line of Academy Estates,  
recorded as N0°19'14"W on the recorded plat.

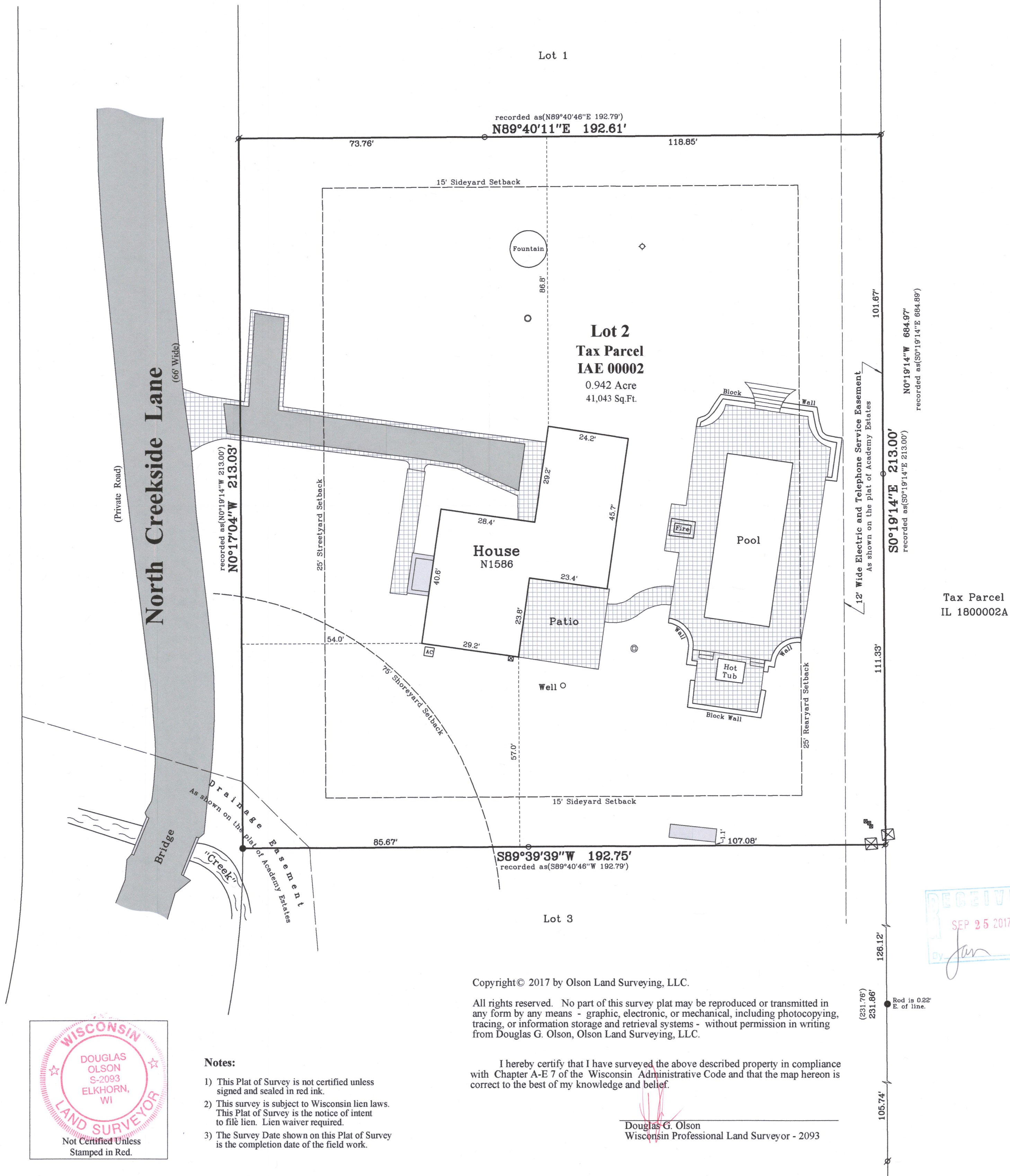

Copyright© 2017 by Olson Land Surveying, LLC.

All rights reserved. No part of this survey plat may be reproduced or transmitted in any form by any means - graphic, electronic, or mechanical, including photocopying, tracing, or information storage and retrieval systems - without permission in writing from Douglas G. Olson, Olson Land Surveying, LLC.

I hereby certify that I have surveyed the above described property in compliance with Chapter A-E 7 of the Wisconsin Administrative Code and that the map hereon is correct to the best of my knowledge and belief.

Douglas G. Olson  
Wisconsin Professional Land Surveyor - 2093

Sheet 1 of 1 Sheets

Drawing Name:

**Job Reference Number**

2017.048

### Legend of Symbols & Abbreviations

- |     |                         |              |         |
|-----|-------------------------|--------------|---------|
| ■   | Found Concrete Monument | N            | North   |
| ●   | Found Iron Pipe         | S            | South   |
| ○   | Found Iron Rod          | E            | East    |
| ○   | Set Iron Pipe, 1" dia.  | W            | West    |
| ( ) | Recorded Information    | In Bearings  |         |
|     | Catch Basin             | °            | Degrees |
| ○   | Utility Box or Pedestal | '            | Minutes |
| ○   | Concrete Cover          | "            | Seconds |
| ○   | Septic Vent             | In Distances |         |
|     | Asphalt Surface         | '            | Feet    |
|     | Concrete Surface        | "            | Inches  |
|     | Brick Pavers            |              |         |



**OLSON**  
LAND SURVEYING, LLC

Rural | Residential | Commercial

45 South Wisconsin Street | P.O. Box 322  
Elkhorn, Wisconsin. 53121  
Telephone: (262) 723-3434  
Facsimile: (262) 723-8044  
Email: [doug@olsonsurveying.com](mailto:doug@olsonsurveying.com)  
Website: [www.olsonsurveying.com](http://www.olsonsurveying.com)

**Scale in Feet**  
**1" = 20'**



**Survey Date:** May 11, 2017.

Revisions:

**2017.048**