

PLAT OF SURVEY

—OF—

LOTS 17 AND 18 BLOCK 9, MAPLE HILLS
A SUBDIVISION LOCATED IN TOWNSHIP 1 NORTH
RANGE 17 EAST, TOWN OF LINN, WALWORTH
COUNTY, WISCONSIN.

PROPOSED ADDRESS: _____

SURVEY FOR: PETER MUELLER

TAX NO. IMH 00214



Franklin J. Lehman
FRANKLIN J. LEHMAN S-2211
8-25-17 170808
DATE JOB NUMBER

I hereby certify that I have surveyed the above described property and that the above map is a correct representation thereof and shows the size and location of the property, its exterior boundaries, the location of all visible structures and dimensions of all principal buildings thereon, boundary fences, apparent easements, roadways and encroachments, if any.

This survey is made for the use of the present owners of the property, and those who purchase mortgage or guarantee the title thereto within one year from date hereof.

LIBERTY LAND SURVEYING

N6795 COUNTY RD "A" LOT 12
LAKE MILLS, WI 53551

OFC (262) 767-8786

CELL (262) 901-5116

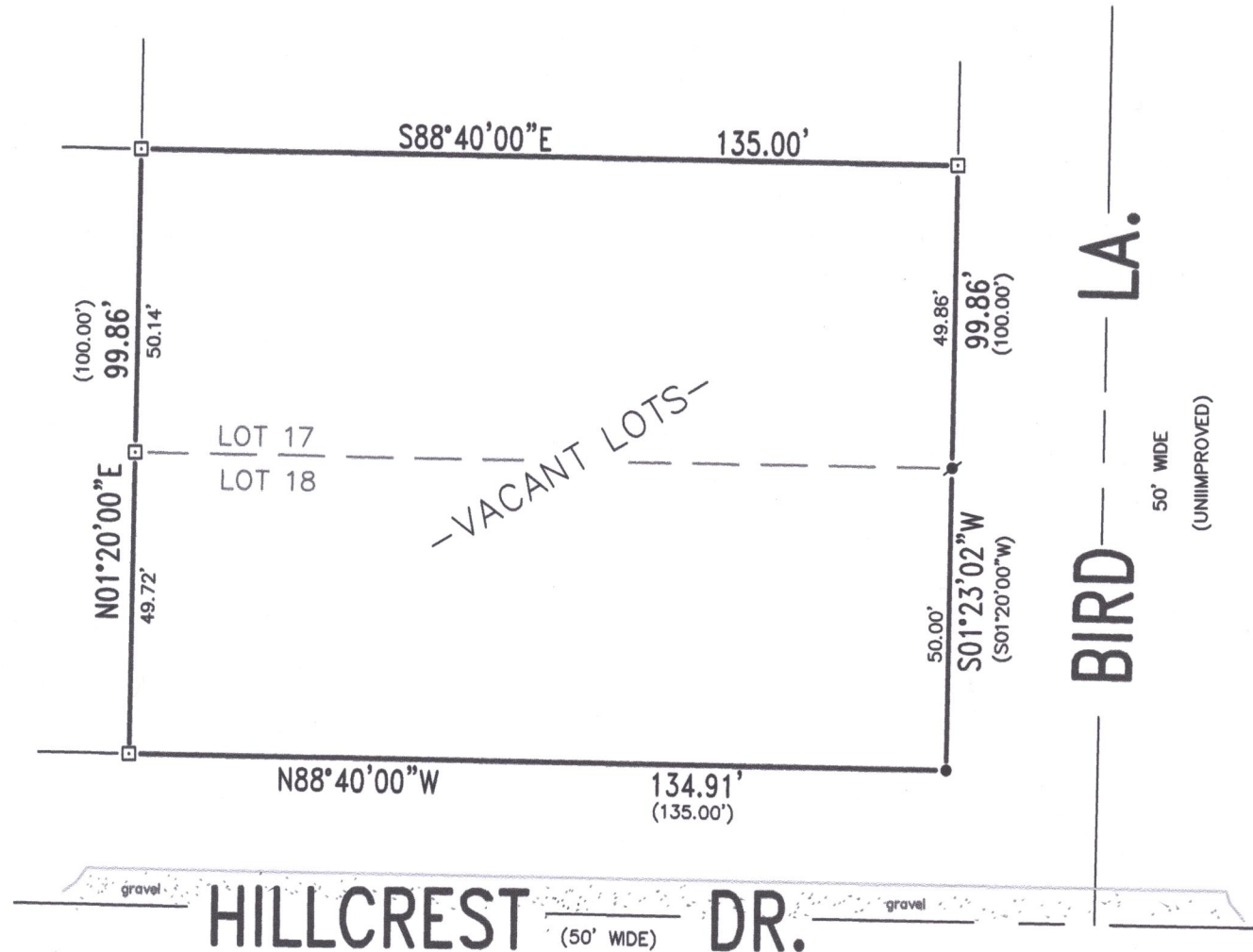

SCALE: 1" = 30'

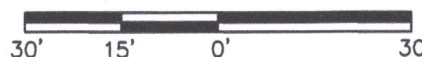

LEGEND

- FOUND SQUARE IRON ROD
- SET IRON ROD
- FOUND IRON ROD
- () RECORDED PLAT DISTANCE

IMH-214

117-4066