

PREPARED FOR  
 ANDY SCHMIDT  
 KEEFE REAL ESTATE  
 751 GENEVA PARKWAY  
 LAKE GENEVA WI. 53147

# PLAT OF SURVEY

- OF -

PATHFINDER SURVEYING INC.  
 (formerly)  
 J.K. SURVEYING INC.  
 P.O BOX 322  
 LAKE GENEVA, WI. 53147  
 WWW.PATHFINDERSURVEYING.NET  
 262-248-8303

LOTS 15 AND 16 IN BLOCK 5 OF SUNSET HILLS SUBDIVISION,  
 LOCATED IN SECTION 4, TOWNSHIP 1 NORTH, RANGE 17 EAST,  
 TOWN OF LINN, COUNTY OF WALWORTH AND STATE OF WISCONSIN.

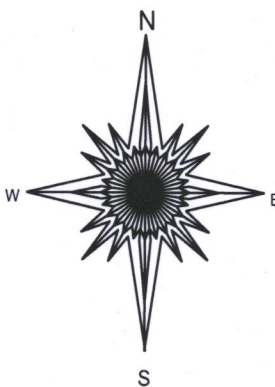
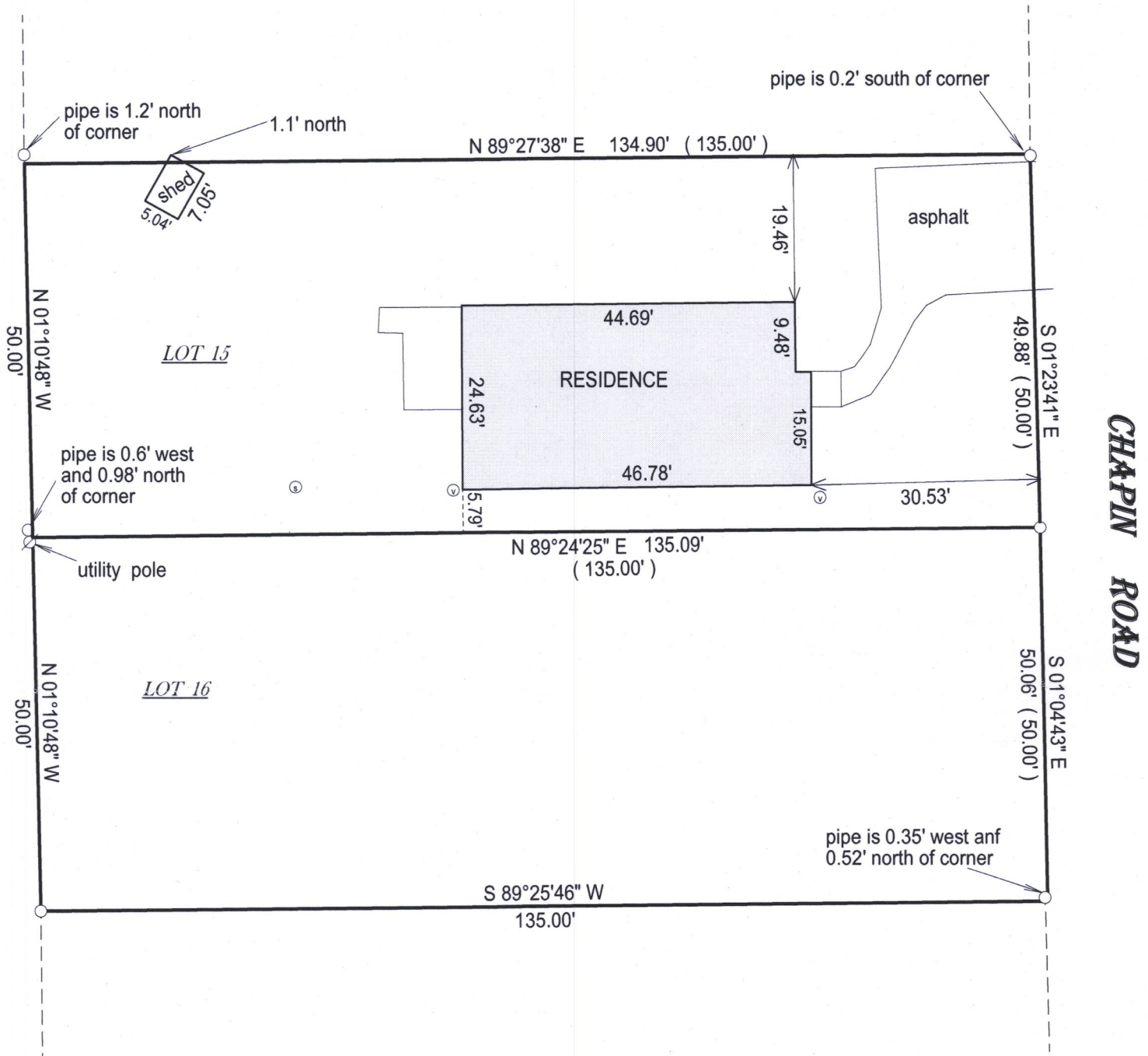

- ( ) = recorded as
- = found iron bar
- = found iron pipe
- = set iron pipe
- = set iron bar

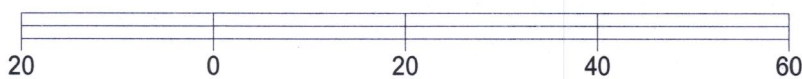

BASIS OF BEARING OF THIS PLAT: THE US STATE PLANE COORDINATE SYSTEM SOUTH ZONE, NAD 83. WISCORS.

I hereby certify that I have surveyed the above- described property and the above map is a true representation thereof and shows the size and location of the property, its exterior boundaries, the location and dimensions of all structures thereon, fences, apparrant easements and roadways and visible encroachments if any.

This survey is made for the present owners of the property, and those who purchase, mortgage, or guarantee the title thereto, within one year from the date hereof.

SCALE 1" = 20'

JOB # 17-195a

TAX ID # ISH 00069  
 ISH 00070

DATED THIS 16TH DAY OF JULY, 2017.



JEFFREY L KIMPS S - 2436  
 Wisconsin Professional Land Surveyor  
 (original if signed in red)

117-4061