

PREPARED FOR:
LAKE GENEVA AREA REALTY
101 BROAD ST
LAKE GENEVA, WI.

PLAT OF SURVEY

- OF -

PATHFINDER SURVEYING INC.
(formerly)
J.K. SURVEYING INC.
P.O BOX 322
LAKE GENEVA, WI. 53147
WWW.PATHFINDERSURVEYING.NET
262-248-8303

LOT 1 AND OUTLOT 1 OF WALWORTH COUNTY CERTIFIED SURVEY MAP No. 3004, RECORDED IN VOL 16 OF CERTIFIED SURVEYS ON PAGES 71-72, BEING A DIVISION OF LOTS 5,6,7, 8, AND 9 OF BLOCK 4 OF ROBINSON HILLSIDE SUBDIVISION AND PART OF THE SW 1/4 OF THE NW 1/4 OF SECTION 14, TOWN 1 NORTH, RANGE 17 EAST, TOWN OF LINN, COUNTY OF WALWORTH, STATE OF WISCONSIN.

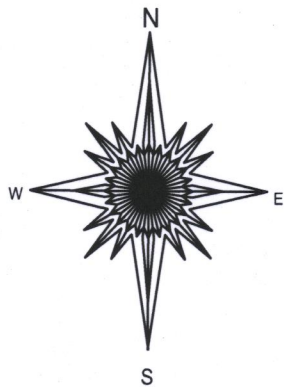
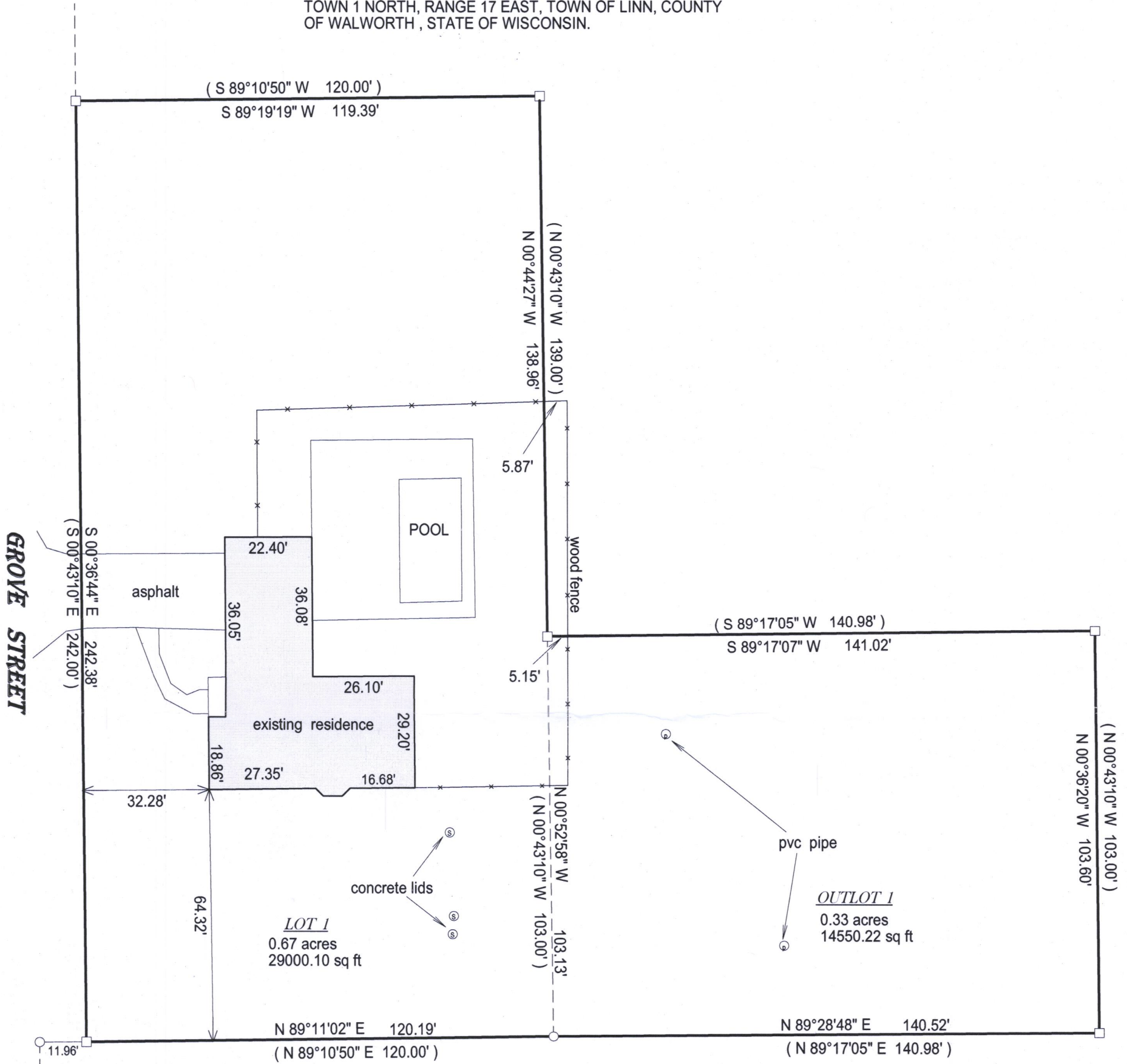

- () = recorded as
- = found iron bar
- = found iron pipe
- = set iron pipe
- = set iron bar

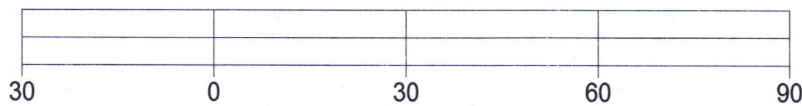

BASIS OF BEARING OF THIS PLAT: THE US STATE PLANE COORDINATE SYSTEM SOUTH ZONE, NAD 83. WISCORS.

I hereby certify that I have surveyed the above-described property and the above map is a true representation thereof and shows the size and location of the property, its exterior boundaries, the location and dimensions of all structures thereon, fences, apparent easements and roadways and visible encroachments if any.

This survey is made for the present owners of the property, and those who purchase, mortgage, or guarantee the title thereto, within one year from the date hereof.

DATED THIS 2ND DAY OF JULY, 2017.

SCALE 1" = 30'

JOB # 17-187

TAX ID # IA 300400001
IA 300400002

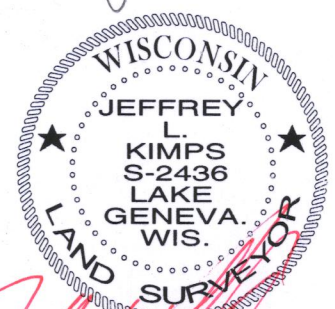

JEFFREY L. KIMPS S - 2436
Wisconsin Professional Land Surveyor
(original if signed in red)

117-4056