

PREPARED FOR
ADVANTAGE TITLE
TWIN LAKES WI.

PLAT OF SURVEY

- OF -

THE WEST 1/2 OF LOT 3, BLOCK 3, ROWENA PARK SUBDIVISION, BEING A
SUBDIVISION IN SECTION 5 AND 6, TOWN 1 NORTH, RANGE 17 EAST, TOWN
OF LINN, WALWORTH COUNTY, WISCONSIN.

PATHFINDER SURVEYING INC.
(formerly)
J.K. SURVEYING INC.
P.O. BOX 322
LAKE GENEVA, WI. 53147
WWW.PATHFINDERSURVEYING.NET
262-248-8303

S.T.H. "50"

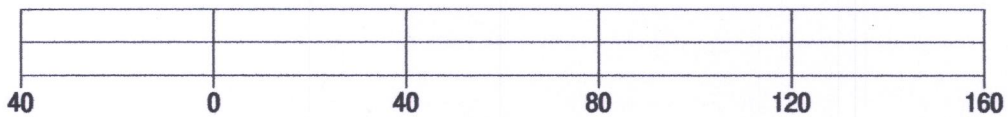
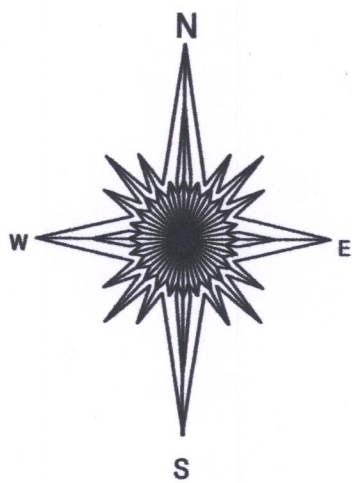
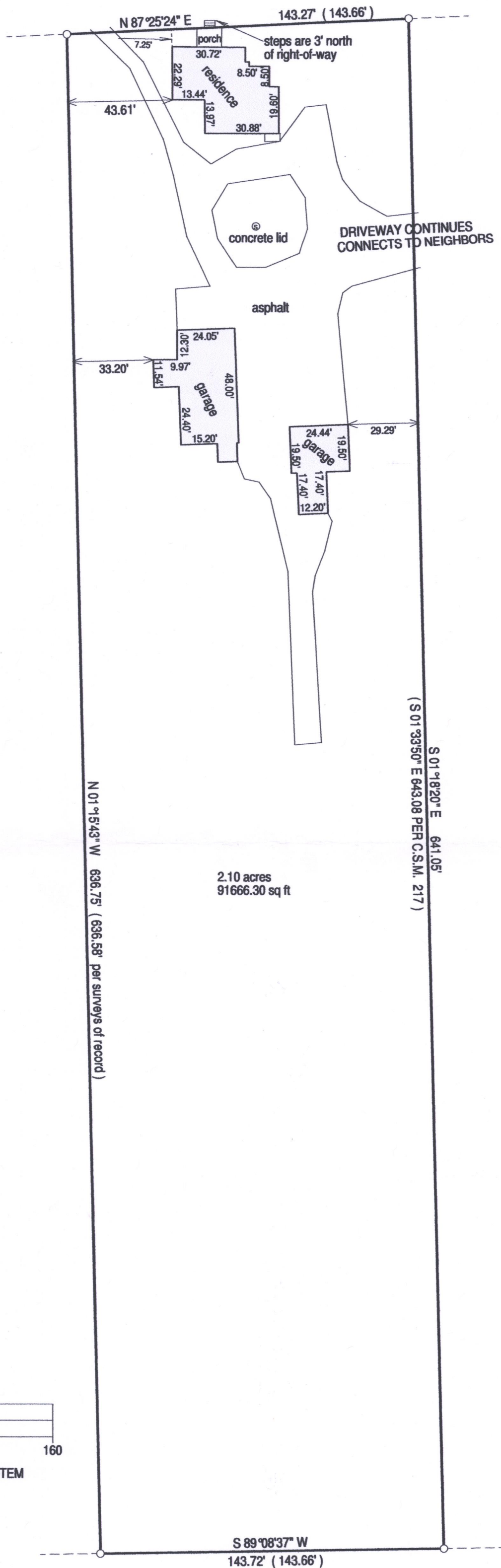

BASIS OF BEARING OF THIS PLAT: THE US STATE PLANE COORDINATES SYSTEM
SOUTH ZONE, NAD 83. WISCORS.

- () = recorded as
- = found iron bar
- = found iron pipe
- = set iron pipe
- = set iron bar

SCALE 1" = 40'

JOB # 17-153

TAX ID # IRP 00032D

I hereby certify that I have surveyed the above-described property and the
above map is a true representation thereof and shows the size and
location of the property, its exterior boundaries, the location and
dimensions of all structures thereon, fences, appurtenant easements and
roadways and visible encroachments if any.

This survey is made for the present owners of the property, and those who
purchase, mortgage, or guarantee the title thereto, within one year from
the date hereof.

DATED THIS 12th DAY OF JUNE, 2017.

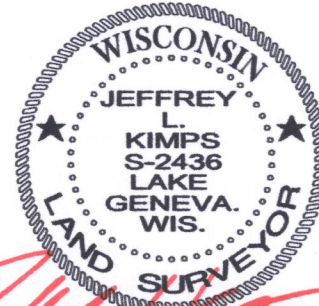
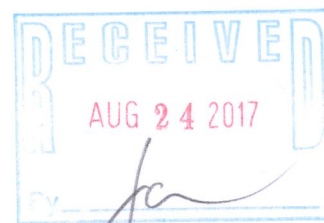

JEFFREY L. KIMPS S - 2436
Wisconsin Registered Land Surveyor
(original if signed in red)

117-4054