

PREPARED FOR  
FRANCIS JARZEMBOWSKI

# PLAT OF SURVEY

PATHFINDER SURVEYING INC.  
(formerly)  
J.K. SURVEYING INC.  
P.O. BOX 322  
LAKE GENEVA, WI. 53147  
WWW.PATHFINDERSURVEYING.NET  
262-248-8303

- OF -

LOTS 36, 37, 38 AND 39, BLOCK "G", CISCO BEACH SUBDIVISION,  
LOCATED IN THE NE 1/4 OF SECTION 5, TOWN 1 NORTH, RANGE  
17 EAST, TOWN OF LINN, COUNTY OF WALWORTH AND STATE  
OF WISCONSIN.

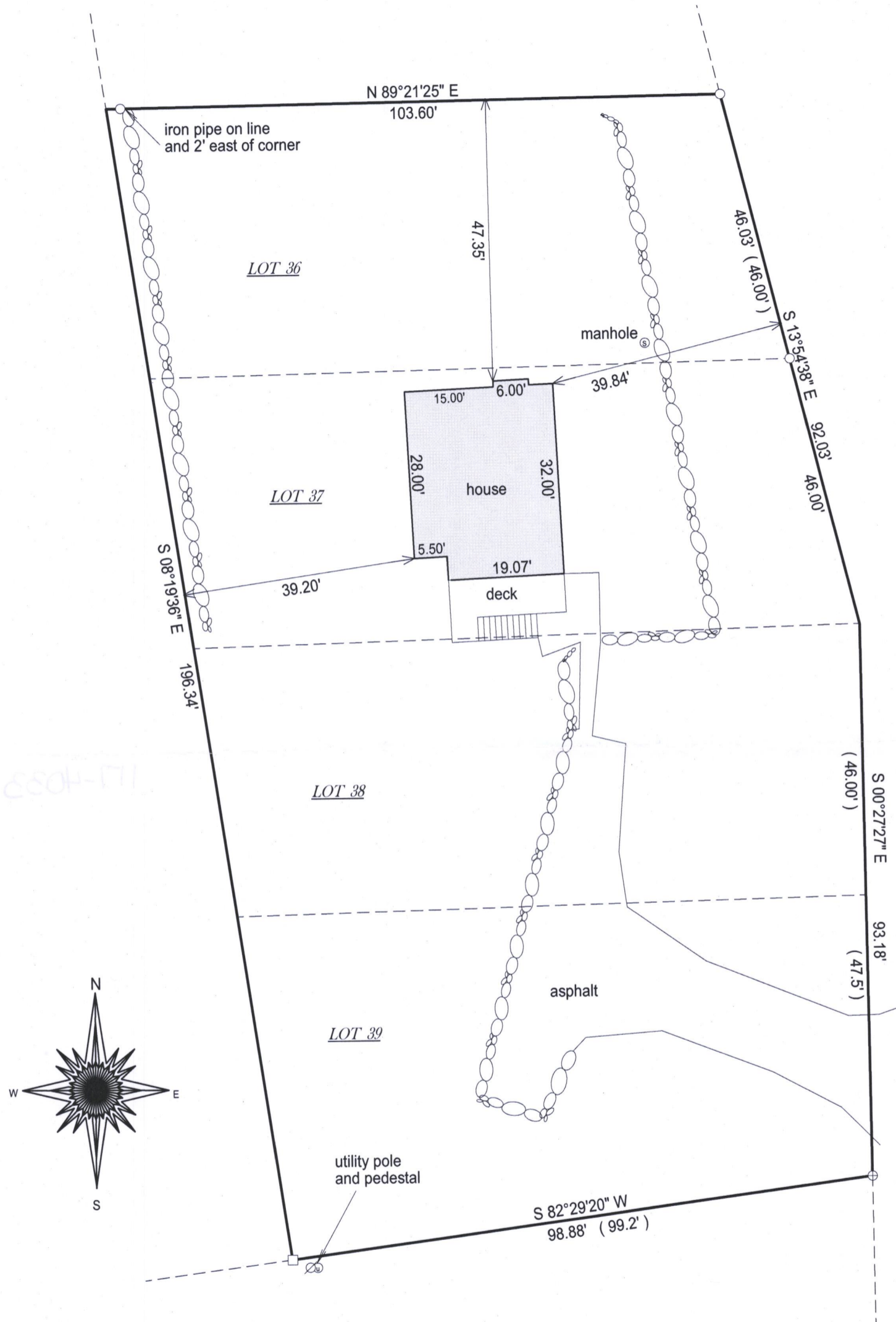

RECEIVED  
JUL 24 2017  
By: JMK

- ( ) = recorded as
- = found iron bar
- = found iron pipe
- = set iron pipe
- = set iron bar

SCALE 1" = 20'

JOB # 17-119

TAX ID #  
ICI00164

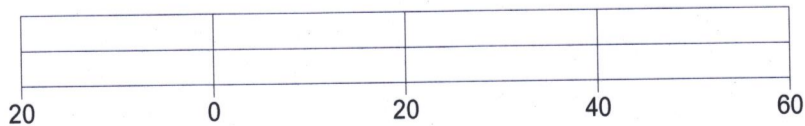

BASIS OF BEARING OF THIS PLAT: THE US STATE PLANE COORDINATE SYSTEM SOUTH ZONE, NAD 83 (2011) WISCORS.

I hereby certify that I have surveyed the above- described property and the above map is a true representation thereof and shows the size and location of the property, its exterior boundaries, the location and dimensions of all structures thereon, fences, apparant easements and roadways and visible encroachments if any.

This survey is made for the present owners of the property, and those who purchase, mortgage, or guarantee the title thereto, within one year from the date hereof.

DATED THIS 17TH DAY OF MAY, 2017.

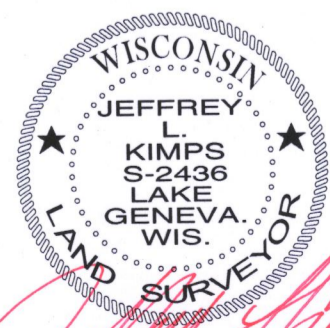

JEFFREY L KIMPS S-2436  
Wisconsin Professional Land Surveyor  
(original if signed in red)

117-4033