

PREPARED FOR:
TRICIA FORBECK
KEEFE REAL ESTATE
LAKE GENEVA, WI.

PLAT OF SURVEY

- OF -

PATHFINDER SURVEYING INC.
(formerly)
J.K. SURVEYING INC.
P.O BOX 322
LAKE GENEVA, WI. 53147
WWW.PATHFINDERSURVEYING.NET
262-248-8303

LOT 107 AND 108 OF LAKE GENEVA HIGHLANDS, A SUBDIVISION BY
TAYLOR AND POWERS, OF THE EAST 1/3, EXCEPT THE EAST 100 FEET
THEREOF OF THE NORTH 1/2 OF THE SE FRACTIONAL 1/4 OF SECTION
8, TOWNSHIP 1 NORTH, RANGE 17 EAST OF THE FOURTH PRINCIPAL
MERIDIAN, ALL IN WALWORTH COUNTY AND STATE OF WISCONSIN.

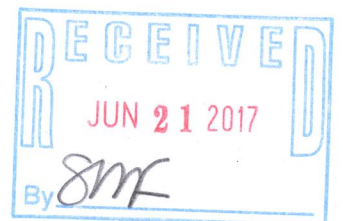
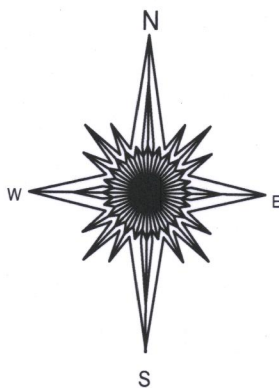
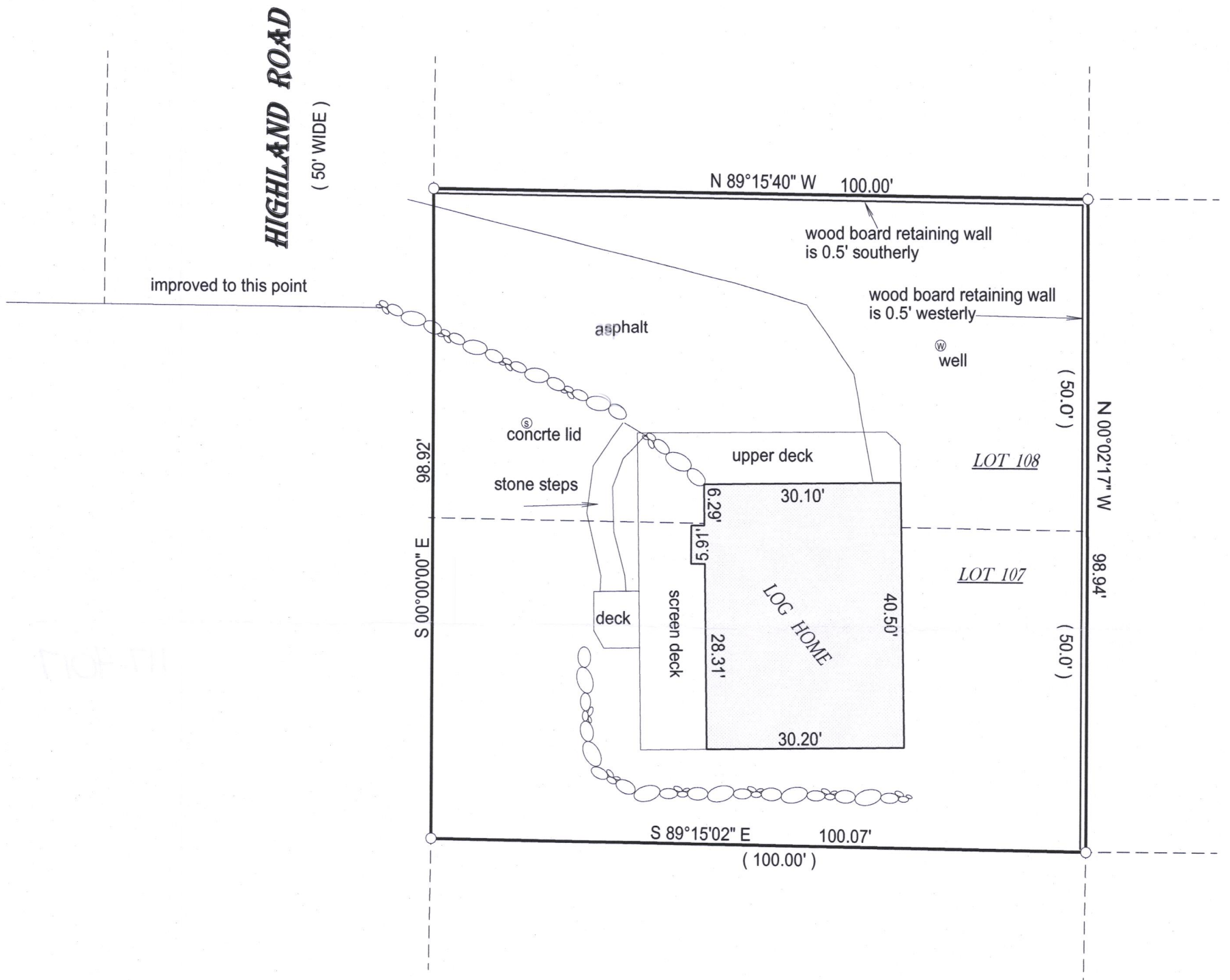

- () = recorded as
□ = found iron bar
○ = found iron pipe
● = set iron pipe
■ = set iron bar

SCALE 1" = 20'

JOB # 16-347

TAX ID # ILGH 00105

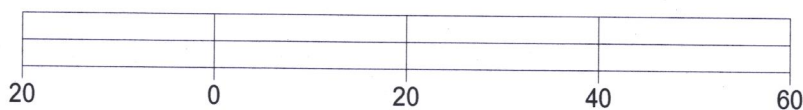

BASIS OF BEARING OF THIS PLAT: THE EAST LINE OF HIGHLAND
WAS ASSUMED TO BEAR SOUTH AS MONUMENTED.

I hereby certify that I have surveyed the above- described property and the
above map is a true representation thereof and shows the size and
location of the property, its exterior boundaries, the location and
dimensions of all structures thereon, fences, apparrant easements and
roadways and visible encroachments if any.

This survey is made for the present owners of the property, and those who
purchase, mortgage, or guarantee the title thereto, within one year from
the date hereof.

DATED THIS 2ND DAY OF NOVEMBER, 2016.

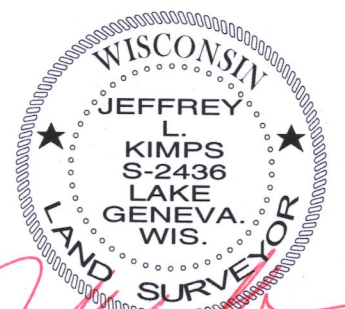

JEFFREY L. KIMPS S - 2436
Wisconsin Professional Land Surveyor
(original if signed in red)

117-40