

FARRIS, HANSEN & ASSOCIATES, INC.

ENGINEERING — ARCHITECTURE — SURVEYING
7 RIDGWAY COURT — P.O. BOX 437 — ELKHORN, WISCONSIN 53121
PHONE: (262) 723-2098 FAX: (262) 723-5886

PLAT OF SURVEY

LOTS 6, 7, 8, & 9 OF LAKE GENEVA BEACH
PART OF THE NW 1/4 OF THE SW 1/4
SEC. 11, TOWN 1 NORTH, RANGE 17 EAST
WALWORTH COUNTY, WISCONSIN

— WORK ORDERED BY —
JK CONSTRUCTION
N6572 BLUFF ROAD
WHITEWATER, WI. 53190

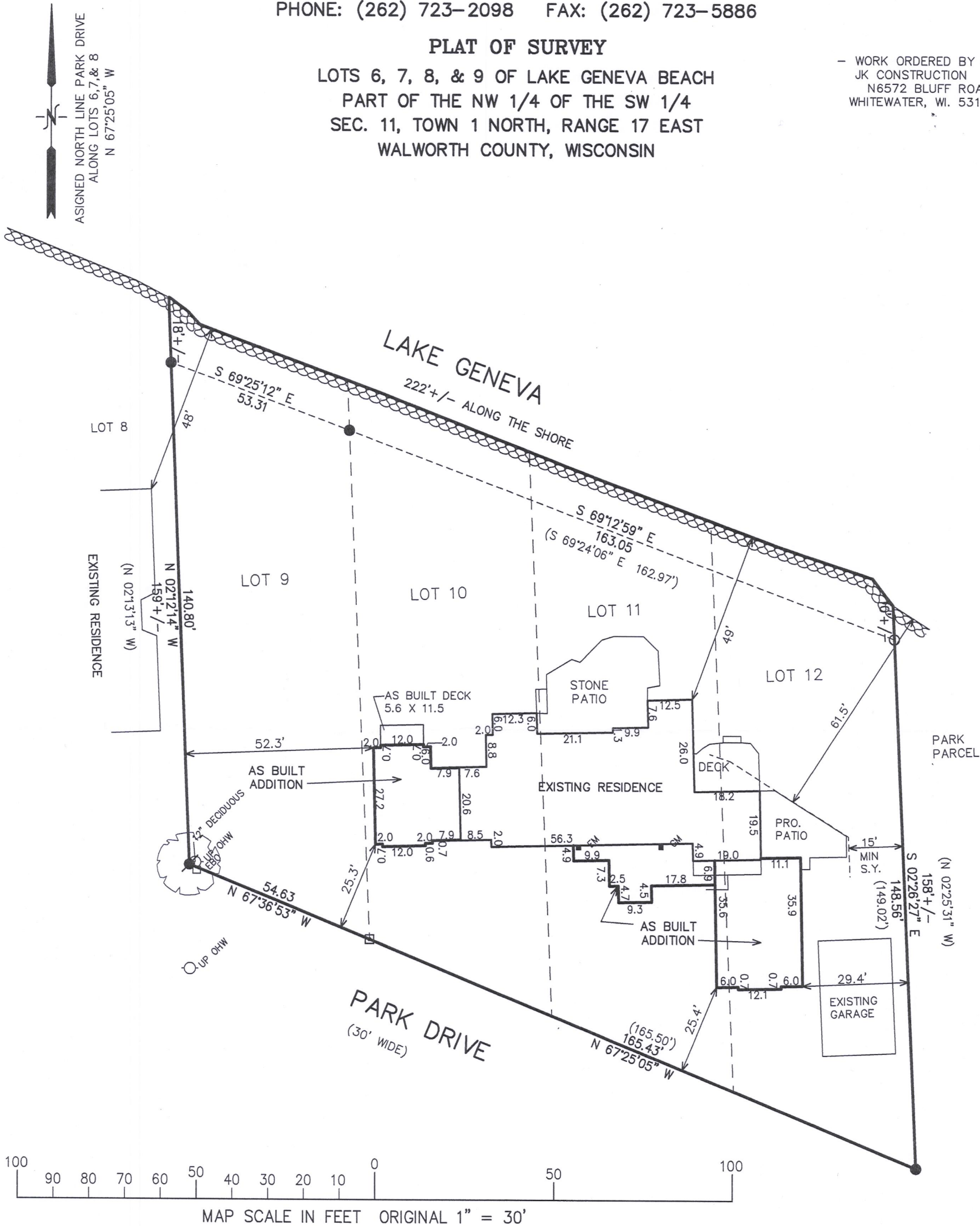

NOTE: COPIES OF THIS MAP TO WHICH THE FOLLOWING CERTIFICATE WILL APPLY SHOW THE SURVEYOR'S ORIGINAL SEAL AND SIGNATURE IN RED INK. COPIES BY ANY OTHER MEANS MAY HAVE ALTERATIONS WHICH DO NOT REPRESENT THE SURVEYOR'S WORK PRODUCT.

I HEREBY CERTIFY THAT THE ABOVE DESCRIBED PROPERTY HAS BEEN SURVEYED UNDER MY DIRECTION AND THAT THE ABOVE MAP IS A TRUE REPRESENTATION THEREOF AND SHOWS THE SIZE AND LOCATION OF THE PROPERTY AND ITS EXTERIOR BOUNDARIES. THIS SURVEY IS MADE FOR THE USE OF THE PRESENT OWNERS OF THE PROPERTY, AND ALSO THOSE WHO PURCHASE, MORTGAGE, OR GUARANTEE THE TITLE THERETO WITHIN ONE YEAR FROM THE DATE HEREOF.

DATED: OCTOBER 11, 2016

REVISED 03-20-2017
TO SHOW AS BUILT ADDITIONS

Peter S. Gordon
PETER S. GORDON P.L.S. 2101

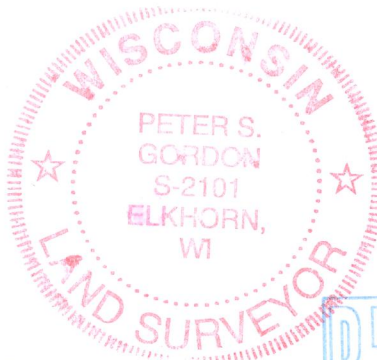

- LEGEND
- = FOUND IRON PIPE STAKE
 - = FOUND IRON REBAR STAKE
 - = FOUND CONCRETE MONUMENT
 - ⦿ = SET IRON REBAR STAKE
 - (XXX) = RECORDED AS



PROJECT: 9616
DATE: 10-07-2016
SHEET 1 OF 1

MAR 17 2017

ILGB-3 117-4003