

Plat of Survey

of

Lot 29 and the North 8' of Lot 32 of Camp Sybil,

a subdivision located in the Northeast 1/4 of Section 18, Town 1 North,
Range 17 East, Town of Linn, Walworth County, Wisconsin.

Surveyed for: **Randy Lathrop**
P.O. Box 288
Fontana, Wisconsin. 53125

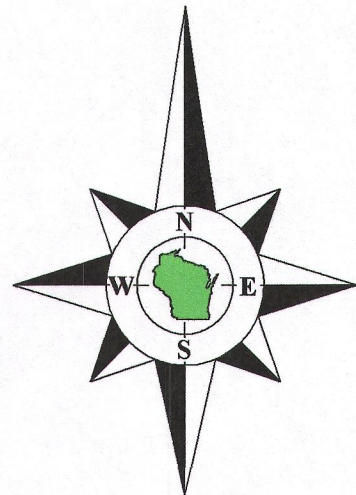

Bearings reference to the Wisconsin State
Plane Coordinate System, South Zone.

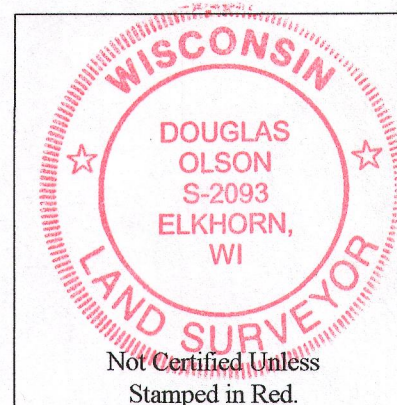

Notes:

- 1) This survey plat is not certified unless signed and sealed in red ink.
- 2) This survey is subject to Wisconsin lien laws. This Plat of Survey is the notice of intent to file lien. Lien waiver required.

Copyright 2016 by Olson Land Surveying, LLC.

All rights reserved. No part of this survey plat may be reproduced or transmitted in any form by any means - graphic, electronic, or mechanical, including photocopying, tracing, or information storage and retrieval systems - without permission in writing from Douglas G. Olson, Olson Land Surveying, LLC.

I, Douglas G. Olson, Wisconsin Professional Land Surveyor, do hereby certify that this survey was performed by me, or under my direction in full compliance with the owner's/agent's instructions and Chapter A-E 7 of the Wisconsin Administrative Code "Minimum Standards for Property Surveys"; and that this map is an accurate representation thereof to the best of my knowledge and belief.

Douglas G. Olson
Wisconsin Professional Land Surveyor - 2093

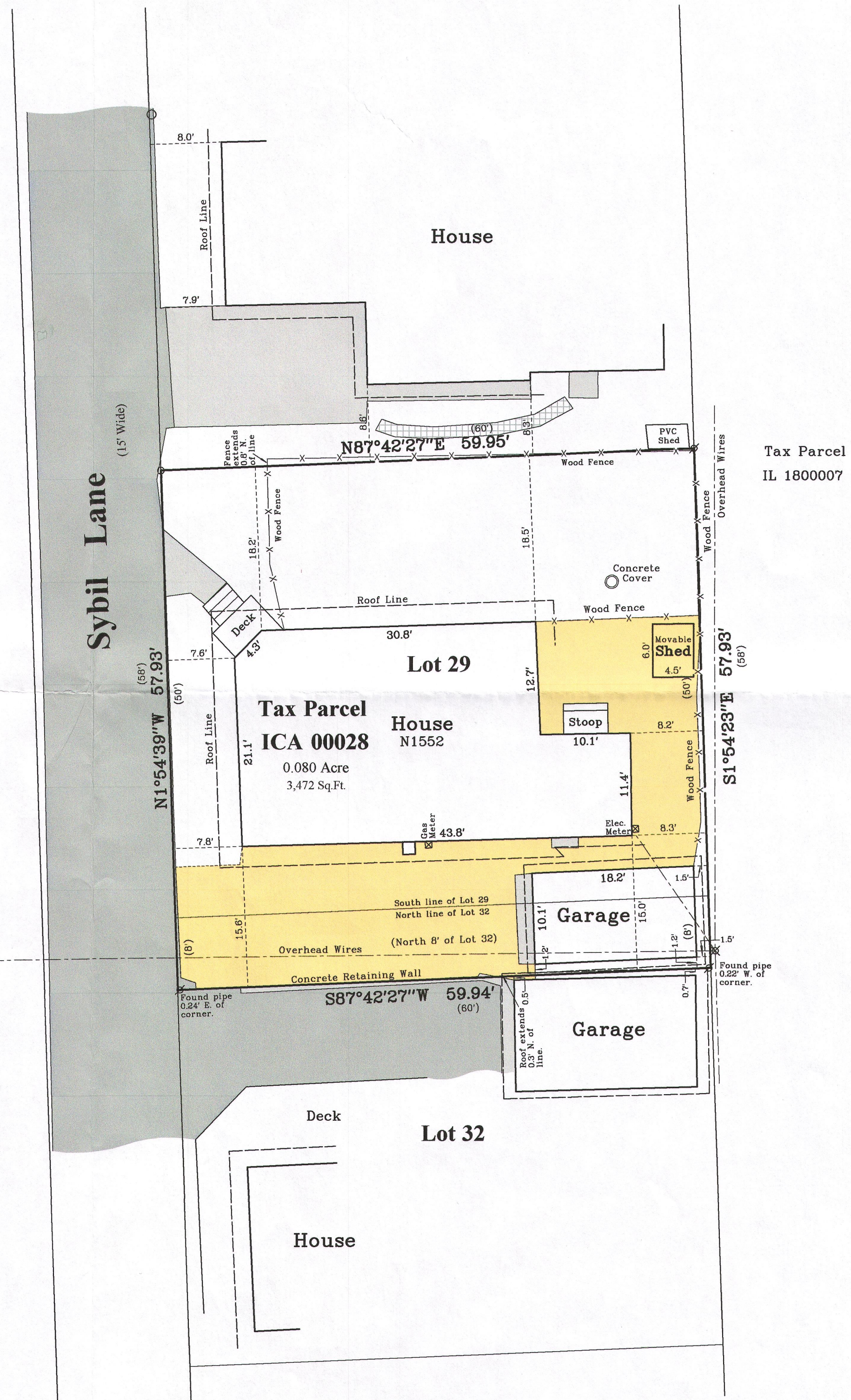
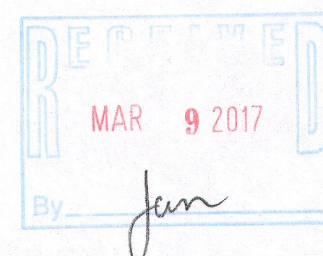

Survey Date: December 10, 2016.
Revisions:

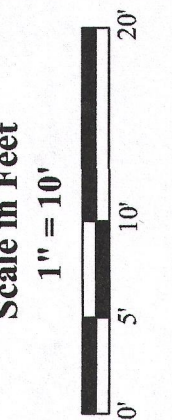

Olson Land Surveying, LLC
45 South Wisconsin Street * P.O. Box 322 * Elkhorn, Wisconsin. 53121
Telephone: (262) 723-3434 * Facsimile: (262) 723-8044
Email: doug@olsonsurveying.com



Legend
Found County Section Corner
Found Iron Pipe
Found Iron Rod
Recorded Information
Utility Pole
Asphalt Surface
Concrete Surface
Gravel

Sheet 1 of 1 Sheets
Drawing Name:
Job Reference Number
2016.116

2016.116

ICA-28 117-3997