

PREPARED FOR
BOB WEBSTER
KEEFE REAL ESTATE
LAKE GENEVA WI.

PATHFINDER SURVEYING INC.
(formerly)
J.K. SURVEYING INC.
P.O BOX 322
LAKE GENEVA, WI. 53147
WWW.PATHFINDERSURVEYING.NET
262-248-8303

PLAT OF SURVEY

- OF -

LOT 14 OF LAKE GENEVA HIGHLANDS, A SUBDIVISION
LOCATED IN THE SOUTHEAST FRACTIONAL 1/4 OF
SECTION 8, TOWN 1 NORTH, RANGE 17 EAST, TOWN
OF LINN, COUNTY OF WALWORTH AND STATE OF
WISCONSIN.

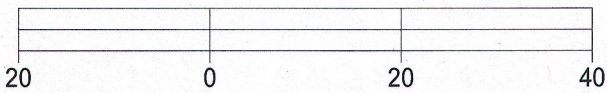
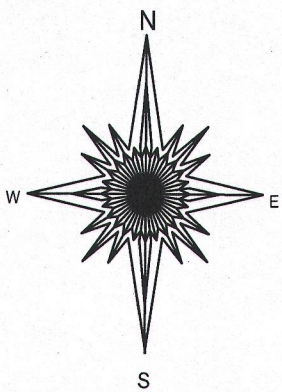
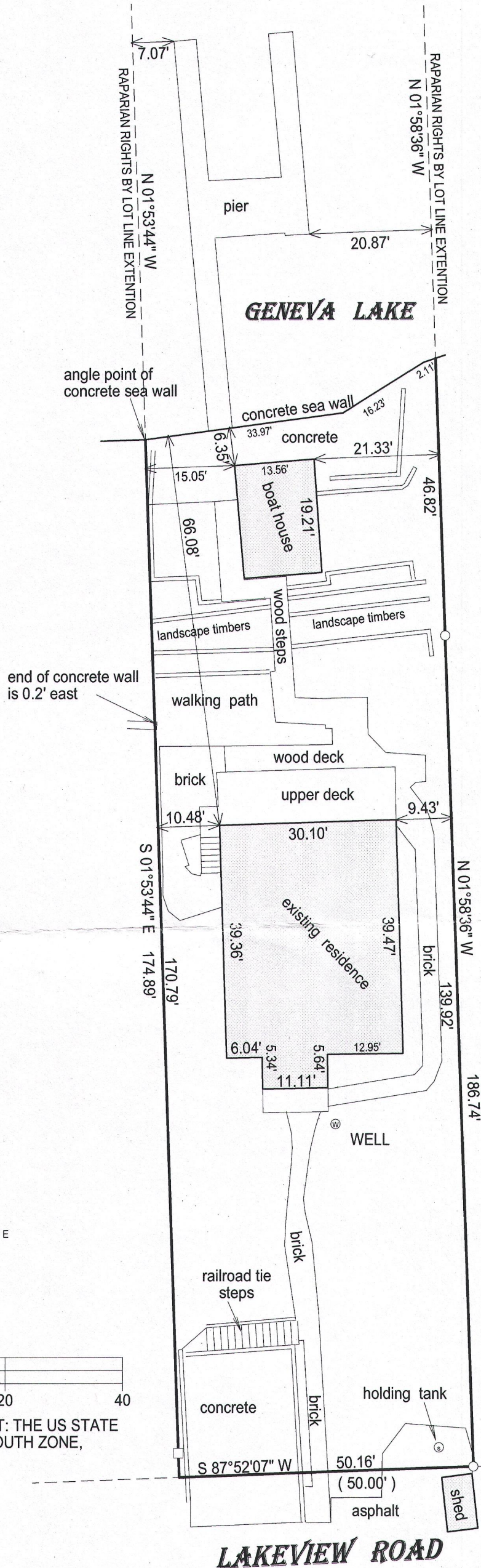

BASIS OF BEARING OF THIS PLAT: THE US STATE
PLANE COORDINATE SYSTEM SOUTH ZONE,
NAD 83. WISCORS.

- () = recorded as
- = found iron bar
- = found iron pipe
- = set iron pipe
- = set iron bar

SCALE 1" = 20'

JOB # 16-318

TAX ID # ILGH 00014

I hereby certify that I have surveyed the above- described property and the above map is a true representation thereof and shows the size and location of the property, its exterior boundaries, the location and dimensions of all structures thereon, fences, apparrant easements and roadways and visible encroachments if any.

This survey is made for the present owners of the property, and those who purchase, mortgage, or guarantee the title thereto, within one year from the date hereof.

DATED THIS 14TH DAY OF OCTOBER, 2016.

REVISED 10-19-2016 SHOW RAPARIAN
RIGHTS LINE BY LOT LINE EXTENTION

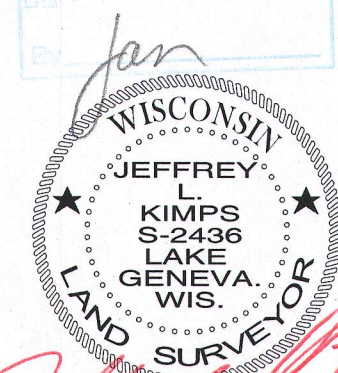
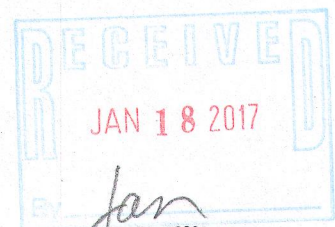

JEFFREY L. KIMPS S - 2436
Wisconsin Professional Land Surveyor
(original if signed in red)