

PREPARED FOR
BOB WEBSTER
KEEFE REAL ESTATE
LAKE GENEVA WI.

PATHFINDER SURVEYING INC.
(formerly)
J.K. SURVEYING INC.
P.O BOX 322
LAKE GENEVA, WI. 53147
WWW.PATHFINDERSURVEYING.NET
262-248-8303

GENEVA LAKE

PLAT OF SURVEY

- OF -

LOT 14 OF LAKE GENEVA HIGHLANDS, A SUBDIVISION
LOCATED IN THE SOUTHEAST FRACTIONAL 1/4 OF
SECTION 8, TOWN 1 NORTH, RANGE 17 EAST, TOWN
OF LINN, COUNTY OF WALWORTH AND STATE OF
WISCONSIN.

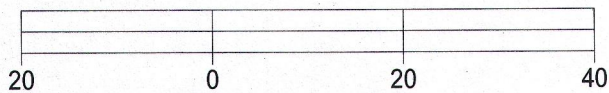
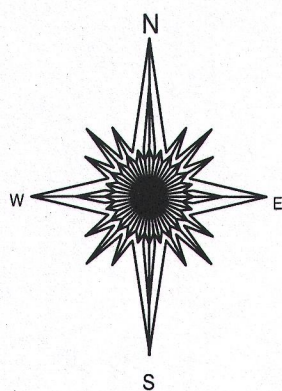
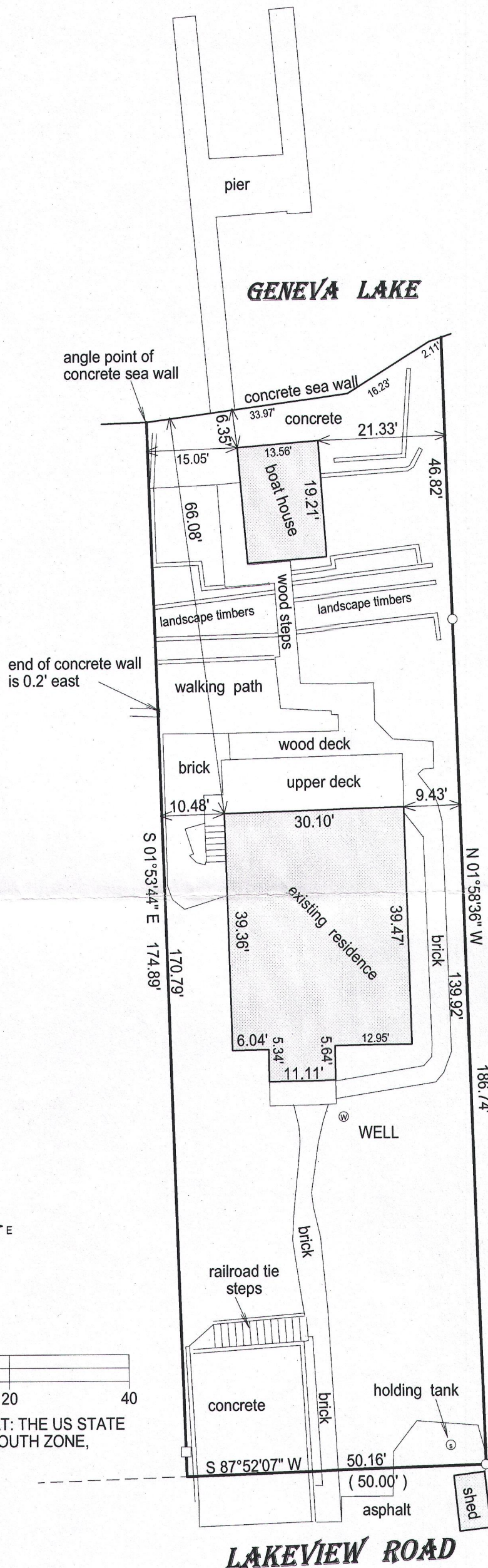

BASIS OF BEARING OF THIS PLAT: THE US STATE
PLANE COORDINATE SYSTEM SOUTH ZONE,
NAD 83. WISCORS.

- () = recorded as
- = found iron bar
- = found iron pipe
- = set iron pipe
- = set iron bar

SCALE 1" = 20'

JOB # 16-318

TAX ID # ILGH 00014

I hereby certify that I have surveyed the above- described property and the
above map is a true representation thereof and shows the size and
location of the property, its exterior boundaries, the location and
dimensions of all structures thereon, fences, apparant easements and
roadways and visible encroachments if any.

This survey is made for the present owners of the property, and those who
purchase, mortgage, or guarantee the title thereto, within one year from
the date hereof.

DATED THIS 14TH DAY OF OCTOBER, 2016.

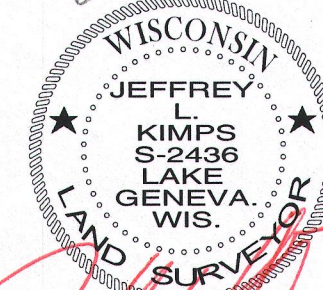
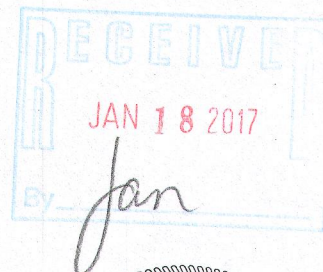

JEFFREY L. KIMPS S - 2436
Wisconsin Professional Land Surveyor
(original if signed in red)