

PREPARED FOR:  
TRICIA FORBECK  
KEEFE REAL ESTATE  
751 GENEVA PKWY.  
LAKE GENEVA, WI 53147

# PLAT OF SURVEY

-OF-

LOTS 29 AND 30, IN BLOCK 6 OF MAPLE HILLS "A", A  
SUBDIVISION LOCATED IN SECTION 18, TOWN 1 NORTH,  
RANGE 17 EAST, WALWORTH COUNTY, WISCONSIN.

PATHFINDER SURVEYING INC.  
(formerly)  
J.K. SURVEYING INC.  
P.O BOX 322  
LAKE GENEVA, WI. 53147  
WWW.PATHFINDERSURVEYING.NET  
262-248-8303

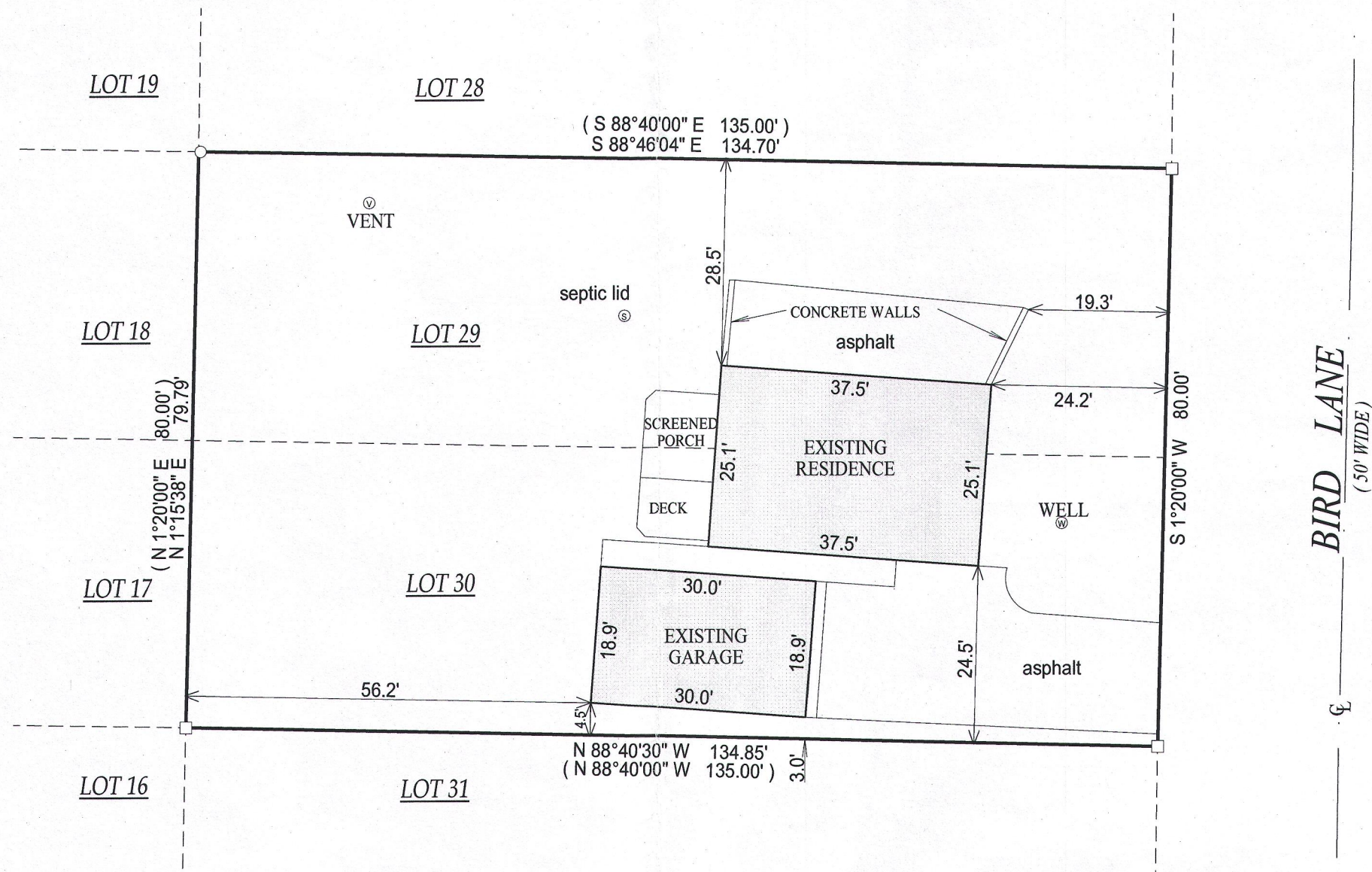

( ) = RECORDED AS

□ = FOUND IRON BAR

○ = FOUND IRON PIPE

● = SET IRON PIPE

■ = SET IRON BAR

SCALE: 1" = 20'

JOB #: 07-063UID

TAX ID #: IMH-00156

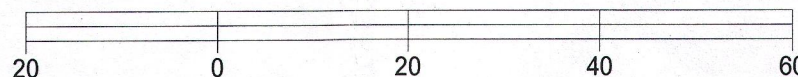

NOTE: BASIS OF BEARING IS RECORD PLAT.

"I hereby certify that the above described property was surveyed under my supervision and that the above map, to the best of my knowledge and belief, is a true representation thereof and shows the size and location of all visible structures, apparent easements and encroachments if any." This survey is made for the present owners of the property, and those who purchase, mortgage, or guarantee the title thereto, within one year from the date hereof.

DATED THIS 23RD DAY OF AUGUST, 2016.

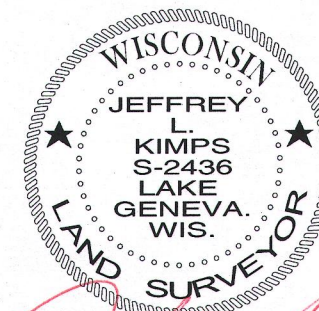
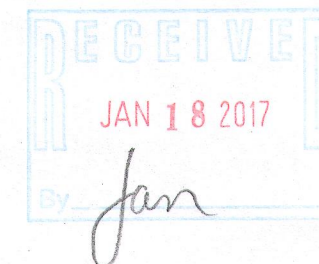

JEFFREY L. KIMPS S-2436  
Wisconsin Professional Land Surveyor  
(original if signed in red)

IMH-156

117-3981