

PLAT OF SURVEY

- OF -

PATHFINDER SURVEYING INC.
(formerly)
J.K. SURVEYING INC.
P.O BOX 322
LAKE GENEVA, WI. 53147
WWW.PATHFINDERSURVEYING.NET
262-248-8303

LOTS 26, 27 AND 28, IN BLOCK 13, IN WOODDALE ADDITION, A SUBDIVISION IN SECTION 9, AND SECTION 16, TOWN 1 NORTH, RANGE 17 EAST, AS PER PLAT OF SAID SUBDIVISION RECORDED IN THE OFFICE OF REGISTER OF DEEDS IN AND FOR WALWORTH COUNTY, ON APRIL 30, 1926, IN VOLUME 8 OF PLATS, ON PAGES 46 AND 47, AS DOCUMENT No. 255831.

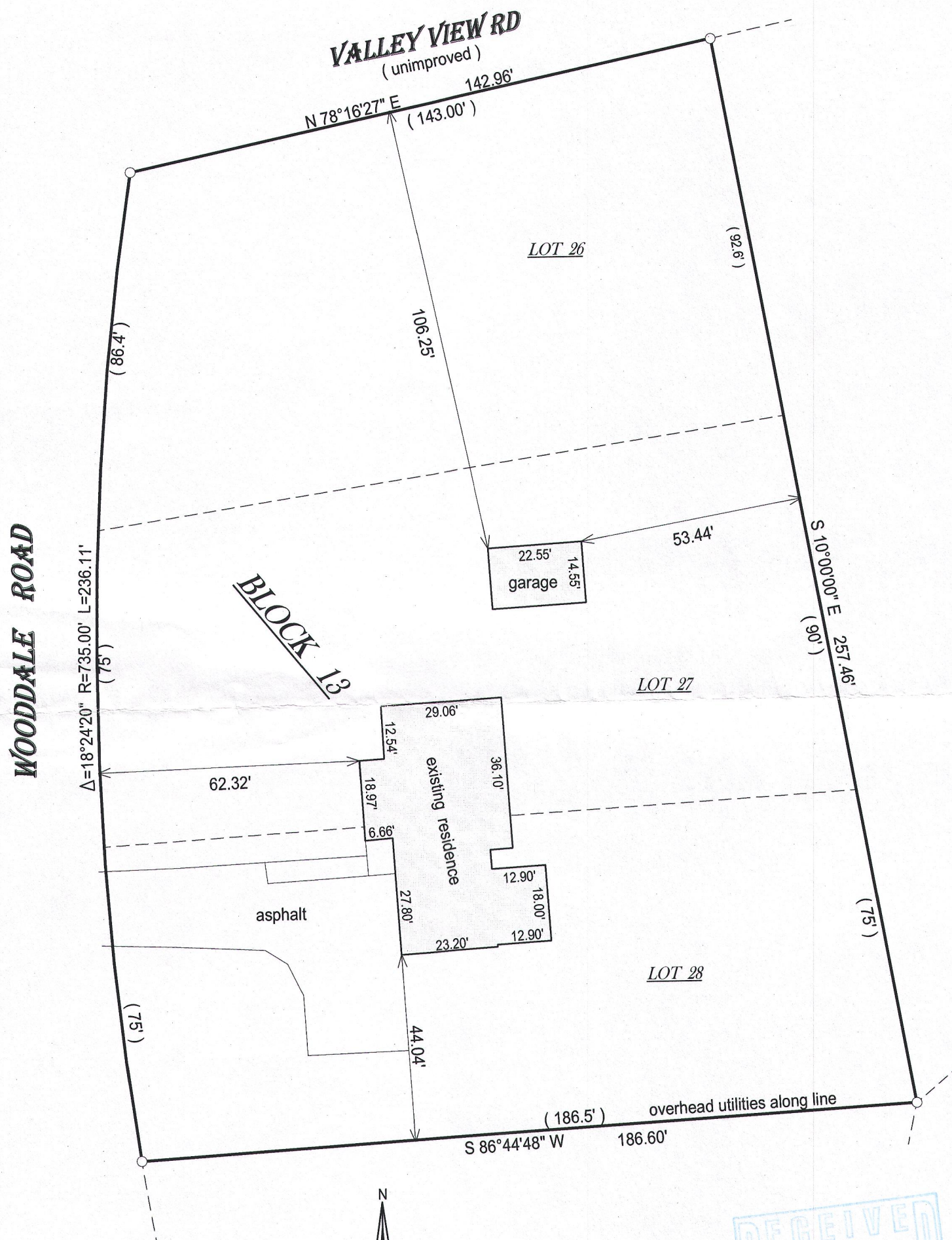

- () = recorded as
 □ = found iron bar
 ○ = found iron pipe
 ● = set iron pipe
 ■ = set iron bar

SCALE 1" = 30'

JOB # 16-243

TAX ID # IW 00072

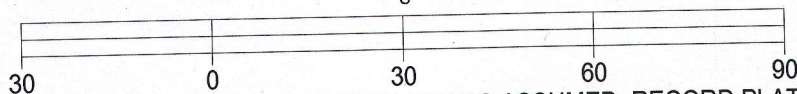
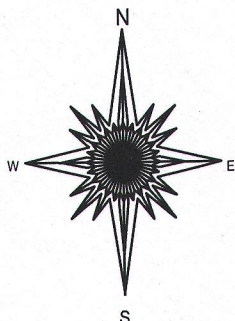

0 30 60 90
BASIS OF BEARING OF THIS PLAT WAS ASSUMED, RECORD PLAT HAS
NO BEARINGS.

I hereby certify that I have surveyed the above- described property and the above map is a true representation thereof and shows the size and location of the property, its exterior boundaries, the location and dimensions of all structures thereon, fences, apparrant easements and roadways and visible encroachments if any.

This survey is made for the present owners of the property, and those who purchase, mortgage, or guarantee the title thereto, within one year from the date hereof.

DATED THIS 17TH DAY OF AUGUST, 2016.

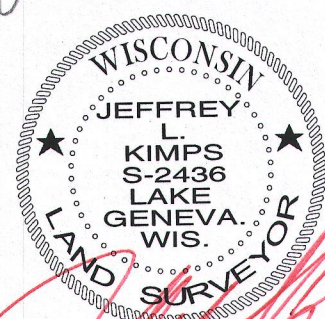
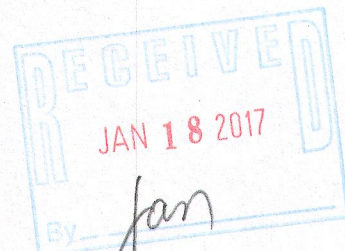

JEFFREY L KIMPS S - 2436
Wisconsin Professional Land Surveyor
(original if signed in red)