

PATHFINDER SURVEYING INC.
(formerly)
J.K. SURVEYING INC.
P.O BOX 322
LAKE GENEVA, WI. 53147
WWW.PATHFINDERSURVEYING.NET
262-248-8303

- OF -

COMMENCING AT THE NW CORNER OF SAID CERTIFIED SURVEY MAP No. 574; THENCE S 0°12'05" W 396.49 FEET; THENCE S 87°10'25" E, 156.36 FEET; THENCE ALONG THE ARC OF A CURVE TO THE RIGHT, THE RADIUS BEING 60.00 FEET AND THE CHORD BEARING N 41°37'30" E, 75.19 FEET; THENCE CONTINUE ALONG THE ARC OF A CURVE TO THE RIGHT, THE RADIUS BEING 60.00 FEET AND THE CHORD BEARING N 88°33' E 16.99 FEET TO THE PLACE OF BEGINNING OF SAID 12 FOOT WIDE EASEMENT; THENCE N 1°00' W, 19.55 FEET; THENCE N 11°49' W, 18.72 FEET; THENCE N 40°00' W, 19.76 FEET TO THE PLACE OF TERMINATION.

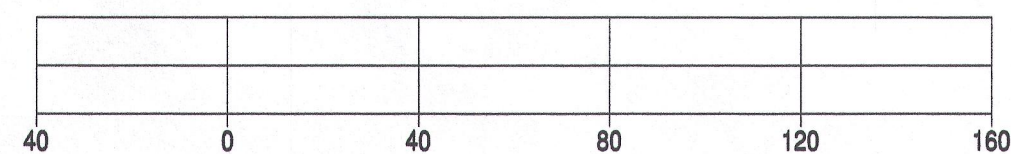
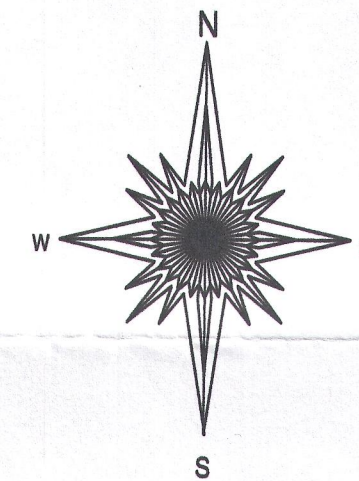

BASIS OF BEARING OF THIS PLAT : THE CERTIFIED SURVEY MAP OF RECORD.

BUTTERNUT LANE
(66' WIDE PRIVATE ROADWAY)

ELGIN CLUB ROAD

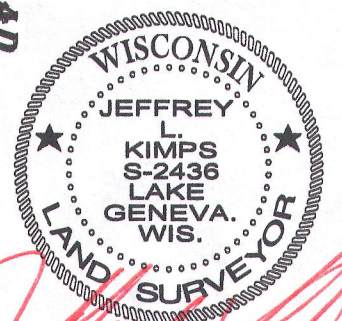

JEFFREY L KIMPS S - 2436
Wisconsin Registered Land Surveyor
(original if signed in red)

PATHFINDER SURVEYING INC.
(formerly)
J.K. SURVEYING INC.
P.O BOX 322
LAKE GENEVA, WI. 53147
WWW.PATHFINDERSURVEYING.NET
262-248-8303

- OF -

COMMENCING AT THE NW CORNER OF SAID CERTIFIED SURVEY MAP No. 574; THENCE S 0°12'05" W 396.49 FEET; THENCE S 87°10'25" E, 156.36 FEET; THENCE ALONG THE ARC OF A CURVE TO THE RIGHT, THE RADIUS BEING 60.00 FEET AND THE CHORD BEARING N 41°37'30" E, 75.19 FEET; THENCE CONTINUE ALONG THE ARC OF A CURVE TO THE RIGHT, THE RADIUS BEING 60.00 FEET AND THE CHORD BEARING N 88°33' E 16.99 FEET TO THE PLACE OF BEGINNING OF SAID 12 FOOT WIDE EASEMENT; THENCE N 1°00' W, 19.55 FEET; THENCE N 11°49' W, 18.72 FEET; THENCE N 40°00' W, 19.76 FEET TO THE PLACE OF TERMINATION.

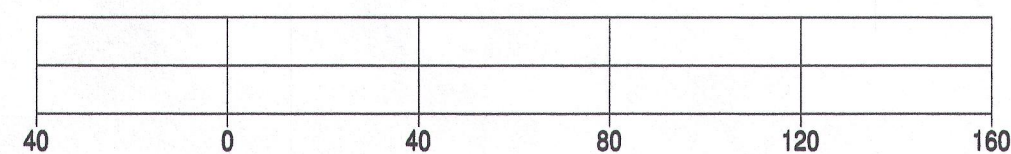
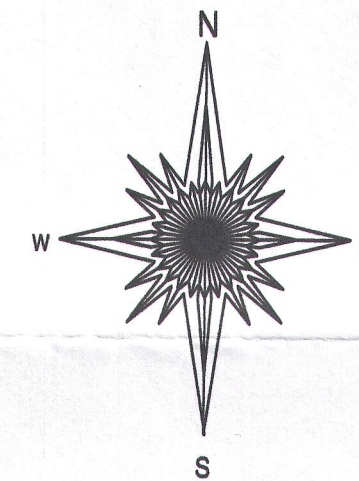

BASIS OF BEARING OF THIS PLAT : THE CERTIFIED SURVEY MAP OF RECORD.

BUTTERNUT LANE
(66' WIDE PRIVATE ROADWAY)

ELGIN CLUB ROAD

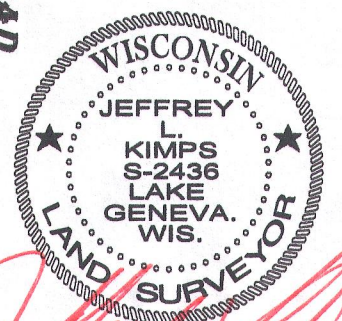

JEFFREY L KIMPS S - 2436
Wisconsin Registered Land Surveyor
(original if signed in red)

TAX ID # IA57400001

Id	Bearing	Distance
L1	N 01°00'00" W	19.55'
L2	N 11°49'00" W	18.27'
L3	N 40°00'00" W	19.76'

Id	Delta	Radius	Arc Length	Tangent	Chord	Ch Bear
C1	16°13'27"	60.00'	16.99'	8.55'	16.93'	S 88°29'24" W

"I hereby certify that I have surveyed the above described property and that the above map is a true representation of its exterior boundaries and shows the size and location of all visible structures, apparent easements and encroachments if any." This survey is made for the present owners of the property, and those who purchase, mortgage, or guarantee the title thereto, within one year from the date hereof.

DATED THIS 19TH DAY OF SEPTEMBER, 2016.

RECEIVED
JAN 18 2017
By *Jan*

IA 574-1

117-3977