

PREPARED FOR
WYNTREE CONSTRUCTION INC
710 MADAUS ST.
LAKE GENEVA, WI. 53147

PLAT OF SURVEY

LOTS 9,10,11 AND 12, BLOCK 5 SUNSET HILLS SUBDIVISION, LOCATED IN SECTION 4, TOWN 1
NORTH, RANGE 17 EAST, TOWN OF LINN, COUNTY OF WALWORTH AND STATE OF WISCONSIN.

PATHFINDER SURVEYING INC.
(formerly)
J.K. SURVEYING INC.
P.O BOX 322
LAKE GENEVA, WI. 53147
WWW.PATHFINDERSURVEYING.NET
262-248-8303

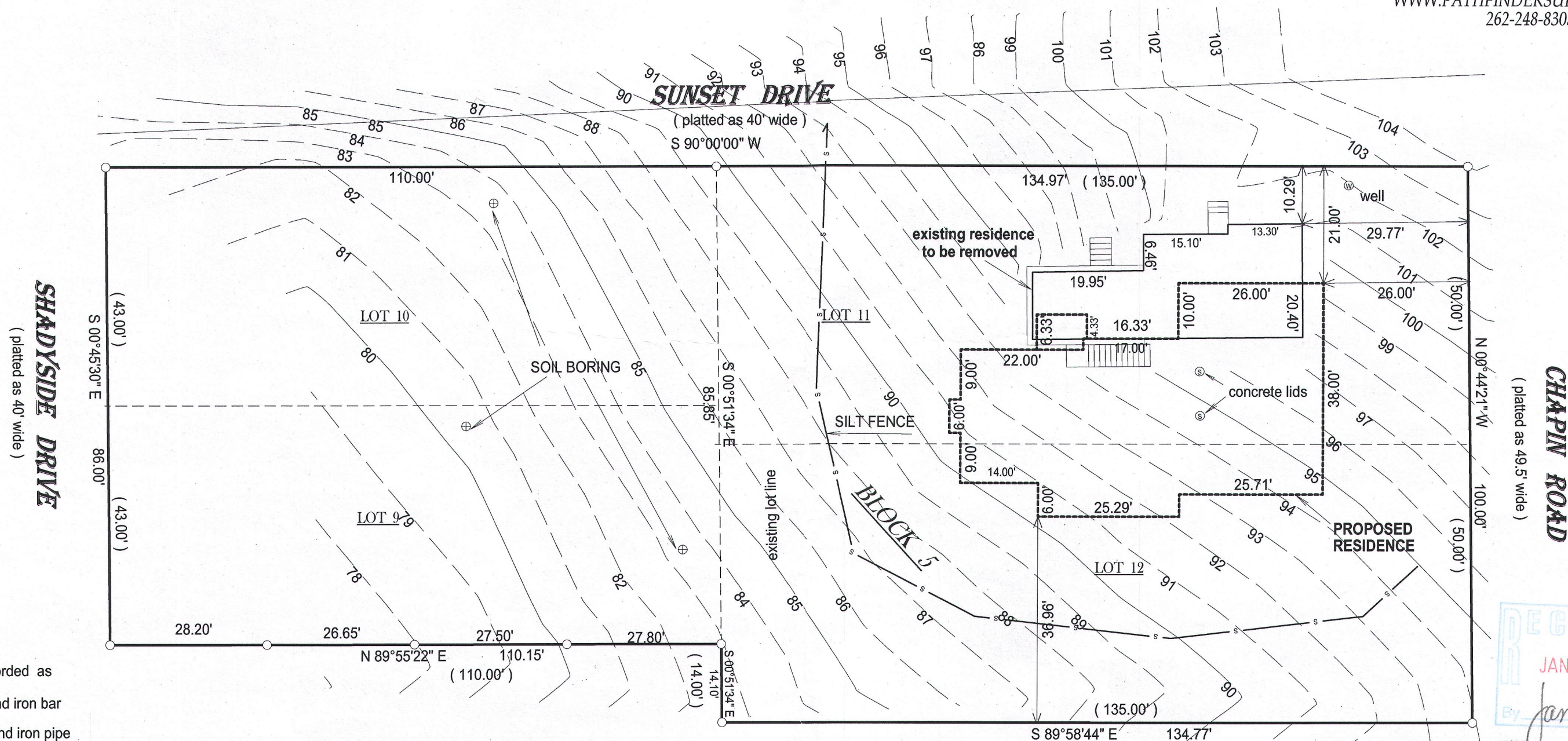

- () = recorded as
□ = found iron bar
○ = found iron pipe
● = set iron pipe
■ = set iron bar

SCALE 1" = 20'

JOB # 15-254

TAX ID # ISH00066

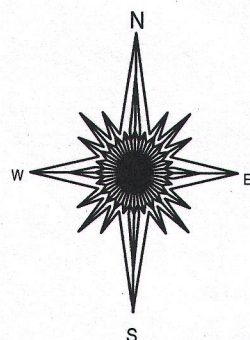

20 0 20 40 60 80
BASIS OF BEARING OF THIS PLAT: THE SOUTH LINE OF SUNSET DR. WAS ASSUMED TO
BEAR EAST / WEST.

"I hereby certify that I have surveyed the above described property and that the above
map is a true representation of its exterior boundary and shows the size and location of
all visible structures, apparent easements and encroachments if any."

This survey is made for the present owners of the property, and those who
purchase, mortgage, or guarantee the title thereto, within one year from
the date hereof.

DATED THIS 10TH DAY OF AUGUST, 2015.

REVISED 8/12/2016
ADDED PROPOSED RESIDENCE

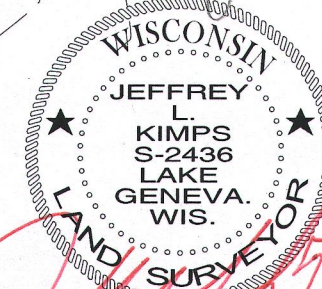
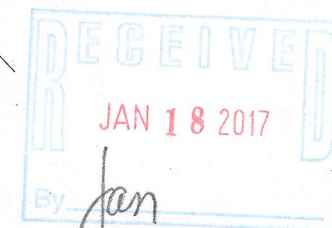

JEFFREY L. KIMPS S-2436
Wisconsin Professional Land Surveyor
(original if signed in red)

ISH-66

117-3976