

LAND-MARK SURVEYING

Mark L. Miritz

Wisconsin Professional Land Surveyor S-2582

N9330 Knuteson Drive
Whitewater, WI 53190
Phone: (262) 495-3284
MARKMIRITZ@
LAND-MARKSURVEYING.COM

PLAT OF SURVEY

LOTS 8 AND 9, BLOCK 1, SUNSET HILLS, LOCATED IN THE
NORTHWEST 1/4 OF SECTION 4, TOWN 1 NORTH, RANGE
17 EAST, LINN TOWNSHIP, WALWORTH COUNTY,
WISCONSIN.

OWNERS:
PATRICK J. DUFFY JR. TRUST
LEAH A. DUFFY TRUST
283 INVERWAY
INVERNESS, IL 60067

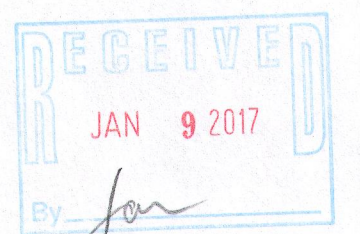
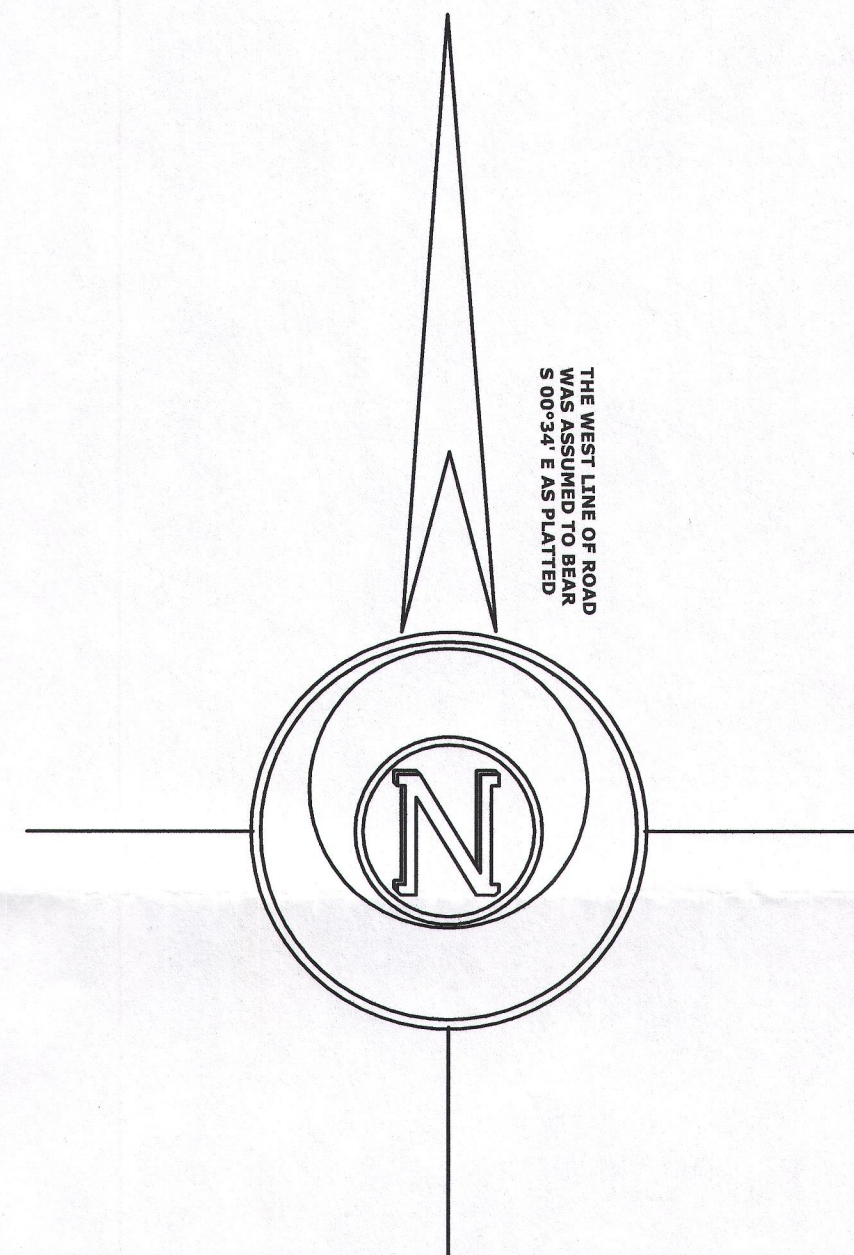
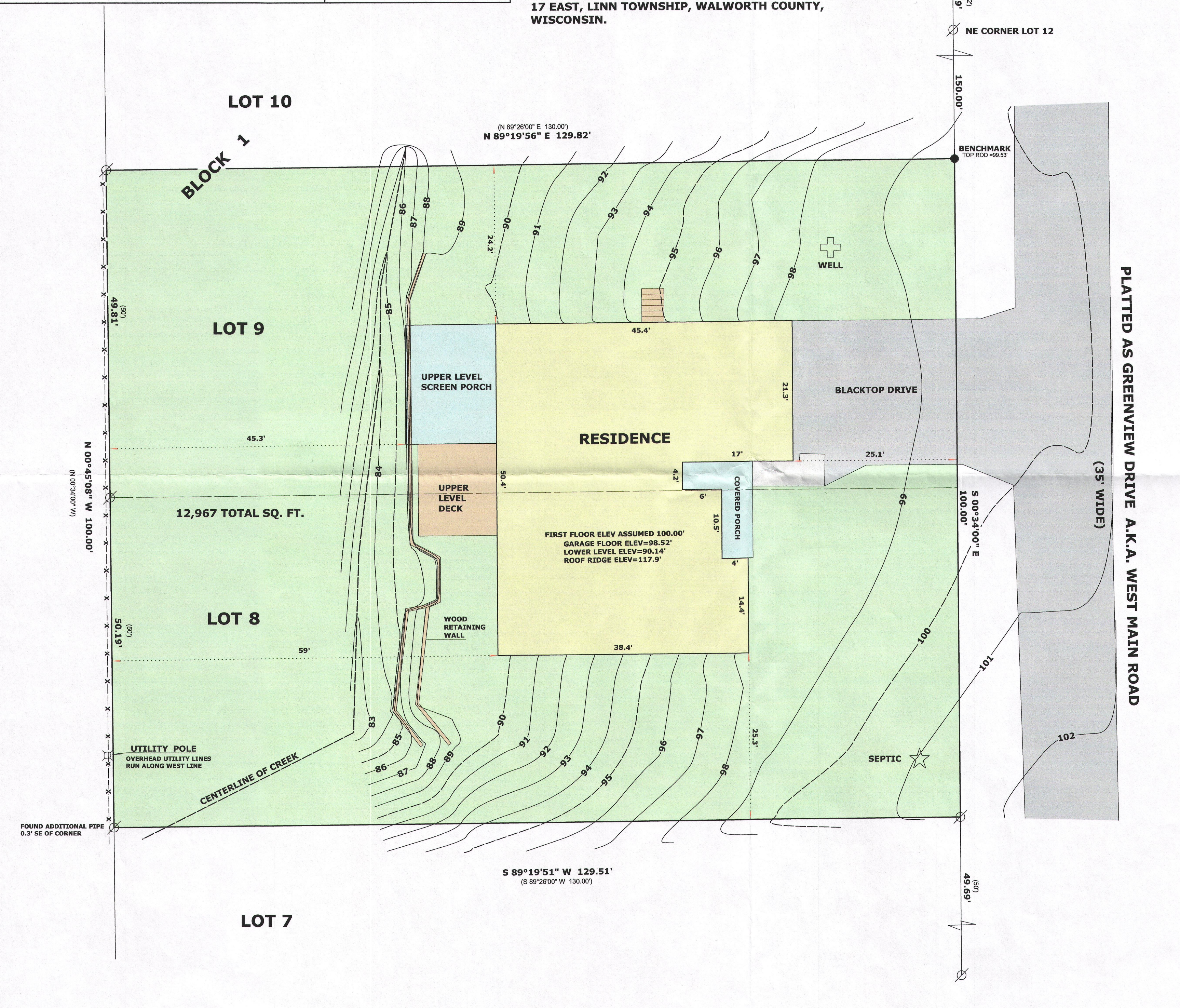

LEGEND

- FOUND IRON PIPE 1 1/4"
- SET IRON ROD, 18" LONG, WEIGHING
1.5 LBS./LINEAL FT., 3/4" DIA.
- RECORDED AS DIMENSION
- EXISTING WIRE FENCE



"I hereby certify that the above described property has
been surveyed by me or under my direction and that the
above map is a true representation thereof and shows the
size and location of the property, its exterior boundaries,
the location of all visible structures and dimensions of all
principal buildings thereon, boundary fences, apparent
easements, roadways and visible encroachments, if any."
"This survey is made for the use of the present owners of
the property, and also those who purchase, mortgage, or
guarantee the title thereto within one year from date
hereof."

MARK L. MIRITZ
WISCONSIN PROFESSIONAL
LAND SURVEYOR S-2582

DATE: DEC. 10, 2016 JOB NO. 16.1203

I 84-12 117-3974