

PLAT OF SURVEY

The East line of Lot 10 in Academy Estates, being a Subdivision of that part of the Northeast Fractional Quarter and part of the Southeast Quarter of section 18, Township 1 North, Range 17 East of the Third Principal Meridian, according to the plat thereof recorded August 7, 1975 as Document No. 694770, in Walworth County, Wisconsin.

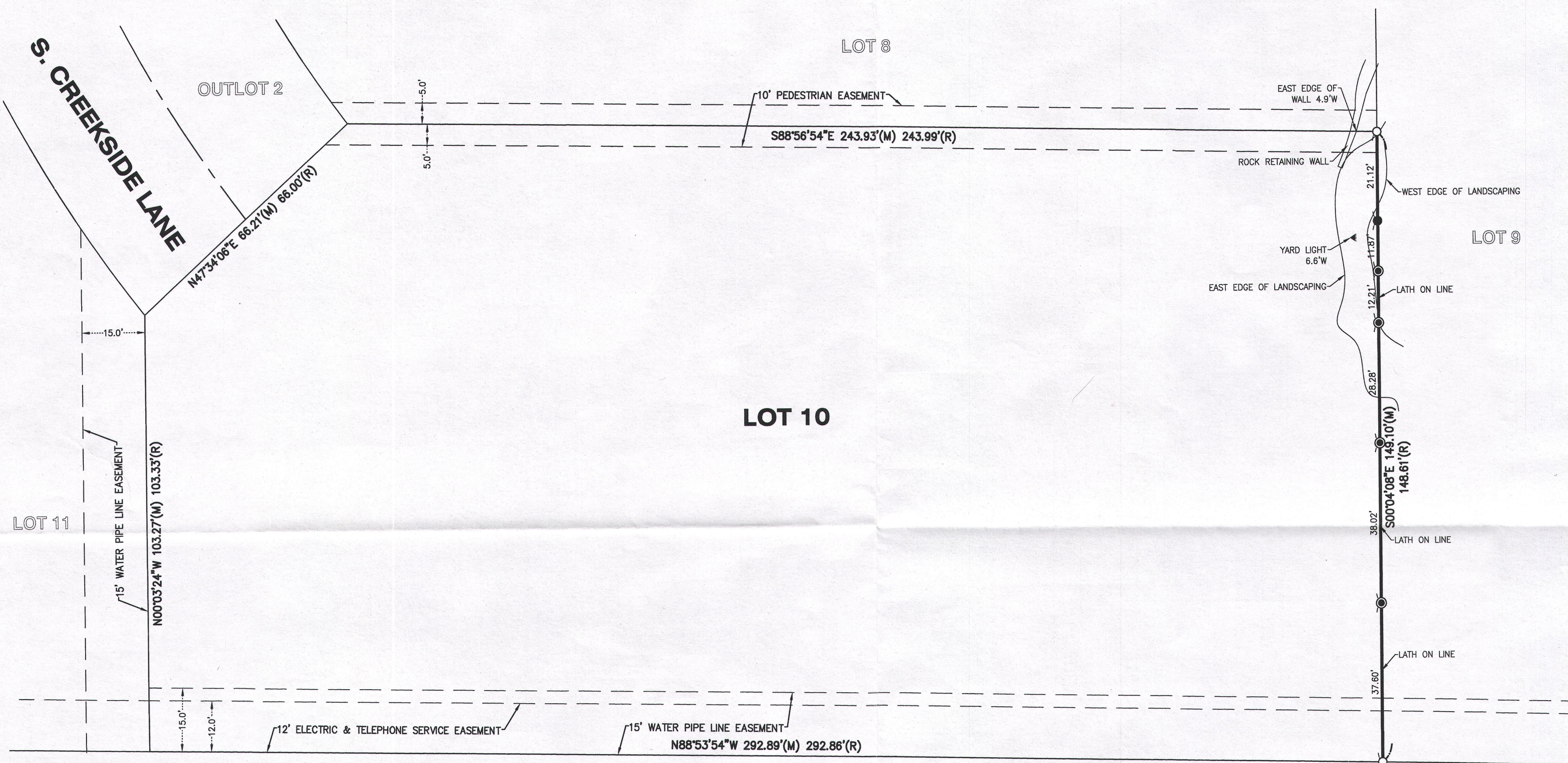

LEGEND	
●	FOUND IRON BAR
○	FOUND IRON PIPE
⊙	SET IRON BAR
⬅	YARD LIGHT

BEARINGS AND DISTANCES SHOWN ARE
PER PLAT OF SURVEY PREPARED BY
DAVID F. ABELL FOR LYNN MILLER
DATED: MAY 31, 2006

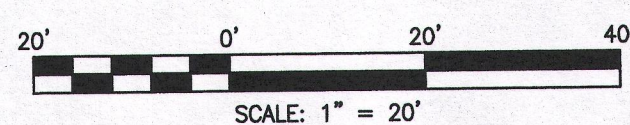

NOTE: Only those Building Line Restrictions or Easements shown on a Recorded Subdivision Plat are shown hereon unless the description ordered to be surveyed contains a proper description of the required building lines or easements.

- No distance should be assumed by scaling.
- No underground improvements have been located unless shown and noted.
- No representation as to ownership, use, or possession should be hereon implied.
- This Survey and Plat of Survey are void without original embossed or colored seal and signature affixed.

Compare your description and site markings with this plat and AT ONCE report any discrepancies which you may find.

STATE OF ILLINOIS)
COUNTY OF McHENRY) S.S.

In my professional opinion, and based on my observations, I hereby certify that the above described property has been surveyed under my direction and that the above map is a true representation thereof and shows the size and location of all visible structures, and dimensions of all principle buildings thereon, boundary fences, apparent easements, roadways, and visible encroachments, if any. This survey is made for the use of the present owners of the property, and also those who purchase, mortgage, or guarantee the title thereto within one year from the date hereof.

Dated at Woodstock, McHenry County, Illinois 6/9 A.D., 20 16.

Vanderstappen Land Surveying, Inc.
Design Firm No. 184-002792

By: William J. Vanderstappen
Wisconsin Registered Land Surveyor No. S1777

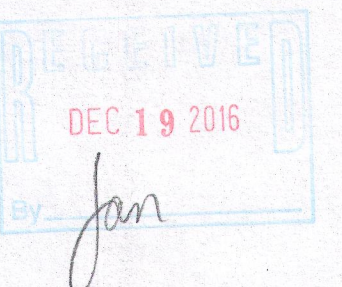
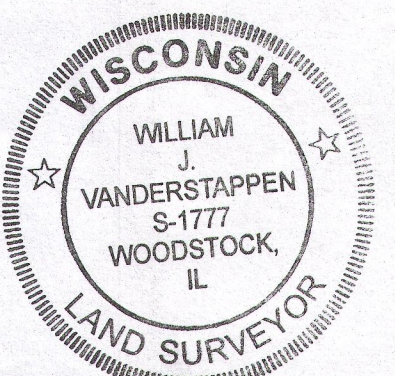

CLIENT: LYNN MILLER
DRAWN BY: SES CHECKED BY: WJV
SCALE: 1"=20' SEC. 18 T. 1 R. 17 E.
BASIS OF BEARING: ASSUMED
P.I.N.: IEA00010
JOB NO.: 160377 I.D. LSS
FIELDWORK COMP.: 6/8/16 BK. PG.
ALL DISTANCES SHOWN IN FEET AND DECIMAL
PARTS THEREOF CORRECTED TO 68° F.