

PLAT OF SURVEY

Survey No. 16-5164

November 1, 2016

LOCATION: N2315 Chapin Road, Town of Linn, Wisconsin
PREPARED FOR: Grace Eckland
LEGAL DESCRIPTION:
(Taken from Warranty Deed, Doc. No. 43643)
Lot No. 6, Geneva Oaks, a subdivision located
in the Town of Linn.

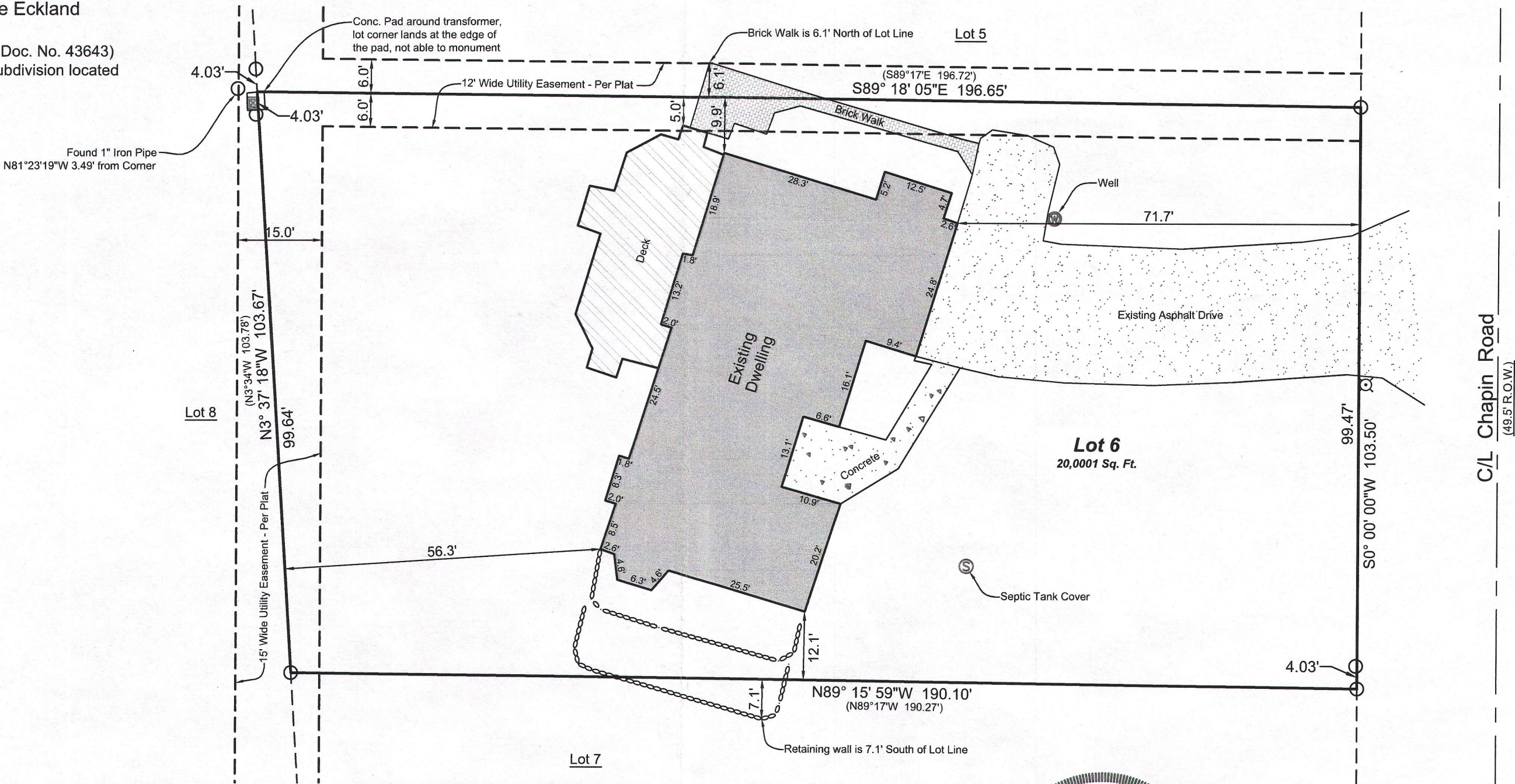

- LEGEND**
- 1" Iron Pipe - Found
 - 3/4" Iron Bar - Found
 - Set 5/8" Iron Bar with Cap
 - ⊕ Power Pole
 - ⌚ Telephone Pedestal
 - ⌚ Cable TV Pedestal
 - ⊞ Transformer
 - (xxx) "Recorded As" data

P:\Shared\16-5164 Eckland - N2315 Chapin Rd - Lake Geneva\CAD\16-5164 S.D.dwg



LYNCH & ASSOCIATES
ENGINEERING CONSULTANTS, LLC
5482 S. WESTRIDGE DRIVE
NEW BERLIN, WI 53151
SURVEYOR'S OFFICE:
432 MILWAUKEE AVE.
BURLINGTON, WI 53105
(262) 248-3697

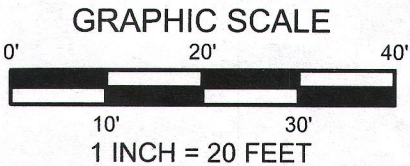
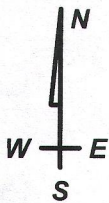
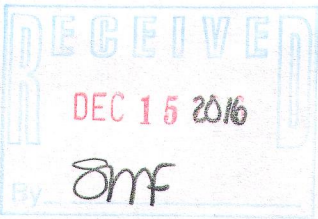

DRAWING BY: KBM
FIELD WORK BY: LMG

I have surveyed the above-described property and the above map is a true representation thereof and shows the size and location of the property, its exterior boundaries, the location and dimensions of all structures thereon, fences, apparent easements and roadways, and visible encroachments, if any.

No title commitment or results of a title search were provided to this office pertaining to this survey. This Plat Of Survey may not reflect easements of record, encumbrances, restrictions, ownership, title evidence, or other facts that a current and accurate title search may disclose.

This survey is made for the exclusive use of the present owners of the property, and also those who purchase, mortgage, or insure the title thereto within one (1) year from date hereof; and as to them I warrant the accuracy of said survey map.

[Signature]
KENNETH B. MEHRING, PROFESSIONAL LAND SURVEYOR, S-2838

160-6 117-3963