

PLAT OF SURVEY
-OF-

LOTS 8 THRU 12, BLOCK 5, ROBINSON HILLSIDE SUBDIVISION, ACCORDING TO THE RECORDED PLAT THEREOF. SAID LAND BEING IN THE TOWN OF LINN, COUNTY OF WALWORTH AND STATE OF WISCONSIN.

SURVEY FOR: KEEFE REAL ESTATE

SURVEY ADDRESS: N1525 GROVE STREET

NOTE: BEARINGS HEREON RELATE TO THE EAST LINE OF OAK STREET, ASSUMED BEARING NORTH.

- LEGEND**
- FOUND IRON ROD
 - SET IRON PIPE
 - () RECORDED AS

SCALE: 1" = 30'

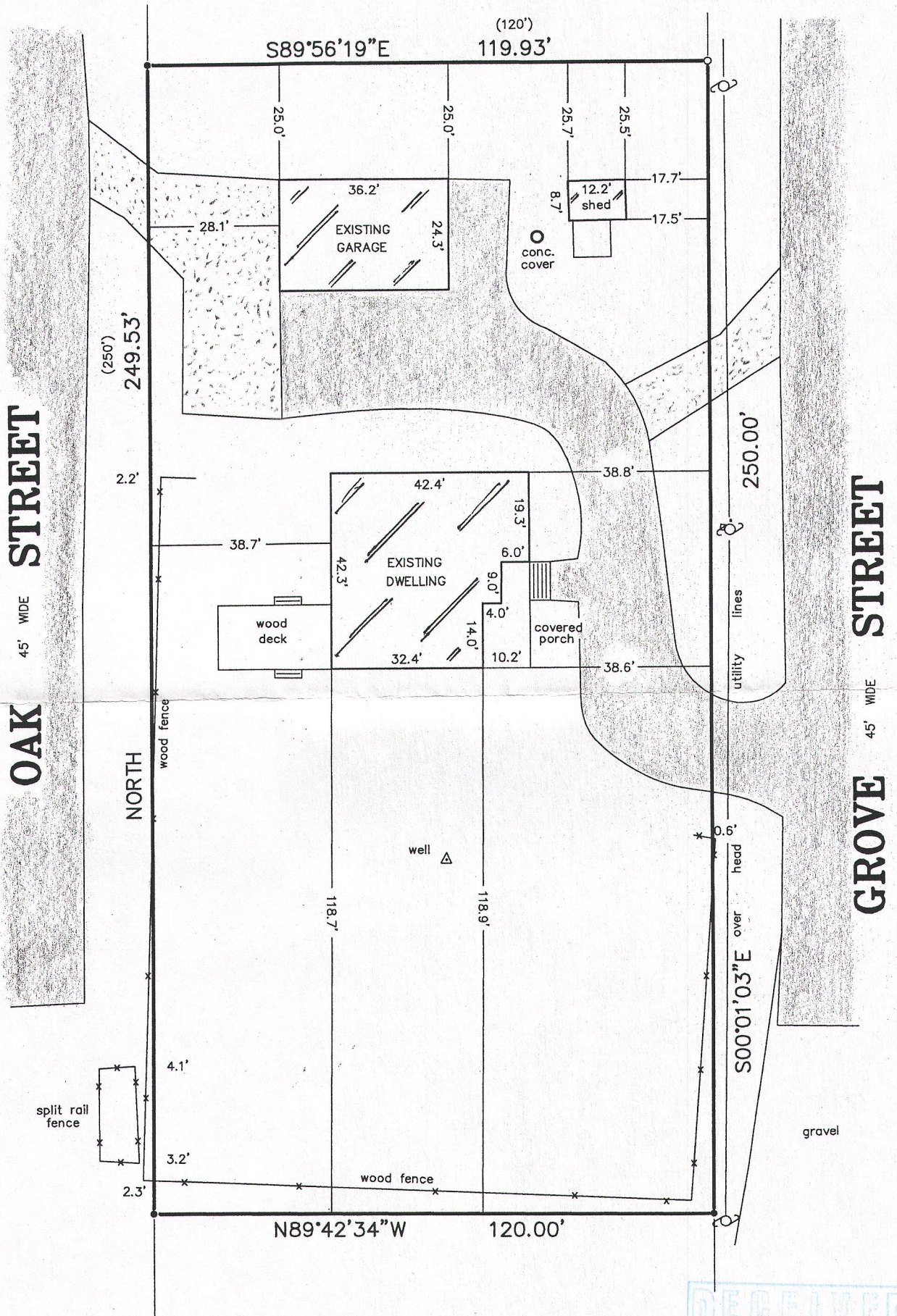
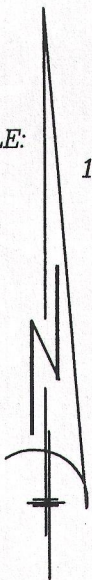

"I hereby certify that I have surveyed the above described property and that the above map is a correct representation thereof and shows the size and location of the property, its exterior boundaries, the location of all visible structures and dimensions of all principal buildings thereon, boundary fences, apparent easements, roadways and encroachments, if any."

"This survey is made for the use of the present owners of the property, and those who purchase, mortgage, or guarantee the title thereto within one year from date hereof."

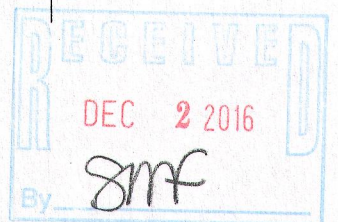
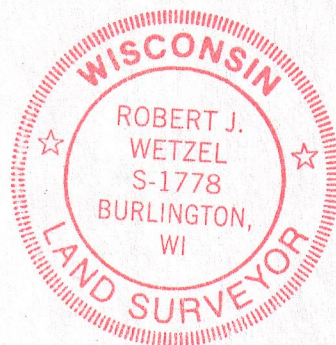

THIS IS NOT AN ORIGINAL PRINT UNLESS THIS SEAL IS RED.

B.W. SURVEYING, INC.

LAND SURVEYS
MAPPING AND PLANNING
412 N. PINE STREET
BURLINGTON, WI 53105
(262)-767-0225

Robert J. Wetzel
ROBERT J. WETZEL S-1778
REVISED: JUNE 14, 2016
JUNE 8, 2016
DATE

9138
JOB NUMBER

IRH-7

117-3960