

PLAT OF SURVEY

LOT 1 OF CERTIFIED SURVEY MAP NO. 1673
RECORDED IN VOL. 8 ON PG. 38 AS DOC. NO. 159630
AND OUTLOT 1 OF LORAMOOD, A PART OF LORAMOOD

LOCATED IN THE SE 1/4 OF SECTION 11,
TOWN 1 NORTH, RANGE 17 EAST,
WALWORTH COUNTY, WISCONSIN

PARCEL 1:
Lot 1 of Certified Survey Map No. 1673, according to the plat thereof recorded in Volume 8 of Certified Survey Maps on page 38 as Document No. 159630, Town of Linn, Walworth County, Wisconsin.

PARCEL 2:
Outlot 1 of Loramood, a subdivision in the Town of Linn, Walworth County, Wisconsin.

Tax Key No.: IA167300001 and ILWL 00013

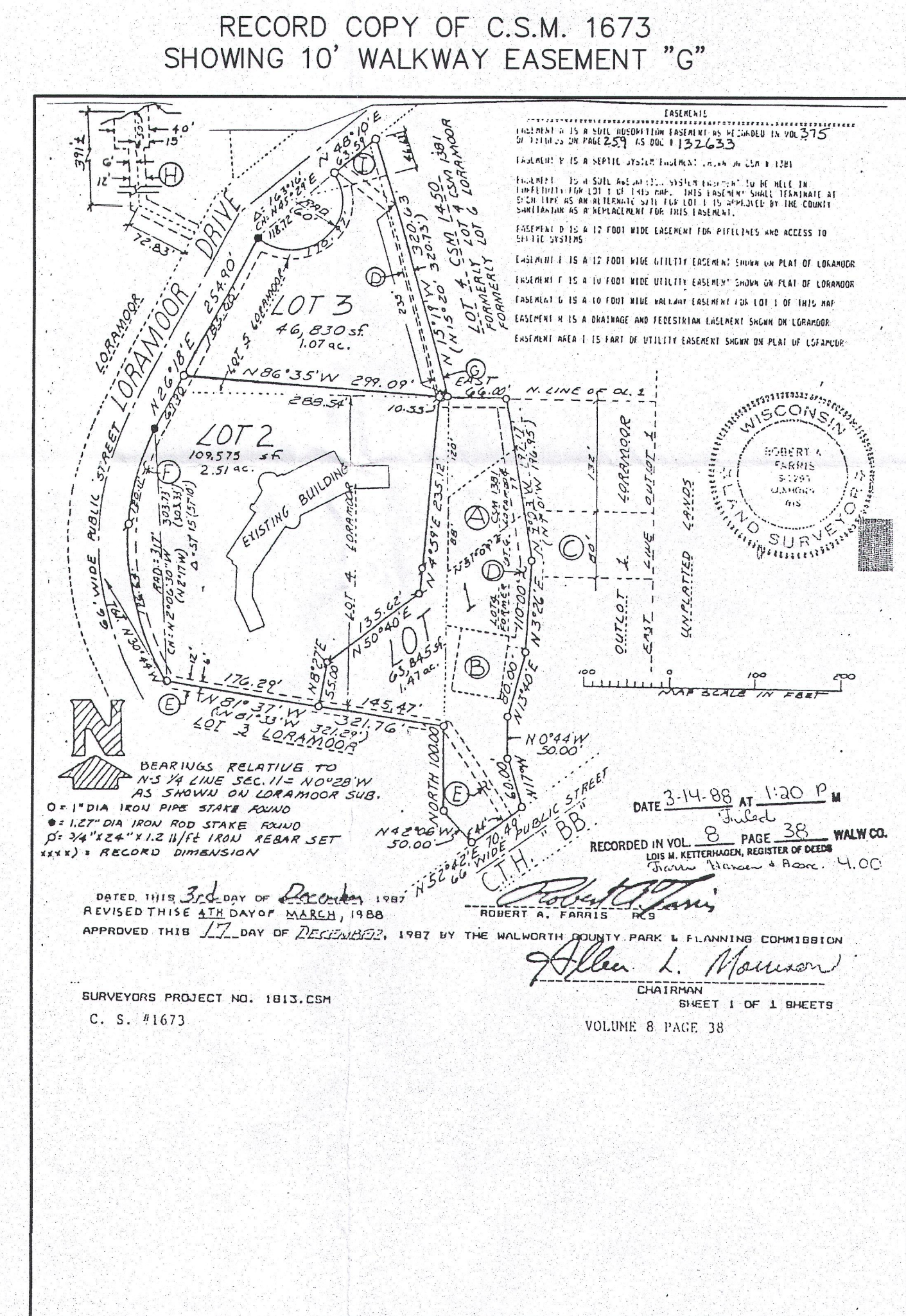

NOTE: COPIES OF THIS MAP TO WHICH THE FOLLOWING CERTIFICATE WILL APPLY SHOW THE SURVEYOR'S ORIGINAL SEAL AND SIGNATURE IN RED INK. COPIES BY ANY OTHER MEANS MAY HAVE ALTERATIONS WHICH DO NOT REPRESENT THE SURVEYOR'S WORK PRODUCT.

I HEREBY CERTIFY THAT THE ABOVE DESCRIBED PROPERTY HAS BEEN SURVEYED UNDER MY DIRECTION AND THAT THE ABOVE MAP IS A TRUE REPRESENTATION THEREOF AND SHOWS THE SIZE AND LOCATION OF THE PROPERTY, ITS EXTERIOR BOUNDARIES, THE LOCATION OF ALL VISIBLE STRUCTURES, AND DIMENSIONS OF ALL PRINCIPLE BUILDINGS THEREON, BOUNDARY FENCES, APPARENT EASEMENTS, ROADWAYS, AND VISIBLE ENCROACHMENTS, IF ANY. THIS SURVEY IS MADE FOR THE USE OF THE PRESENT OWNERS OF THE PROPERTY, AND ALSO THOSE WHO PURCHASE, MORTGAGE, OR GUARANTEE THE TITLE THERETO WITHIN ONE YEAR FROM THE DATE HEREOF.

DATED: OCTOBER 25, 2016

Peter S. Gordon
PETER S. GORDON

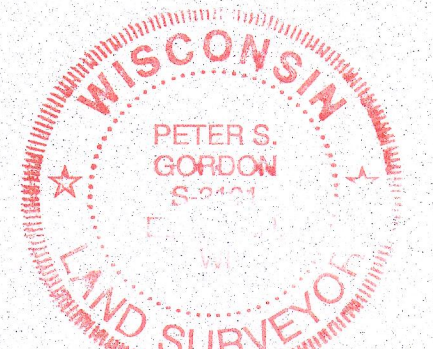
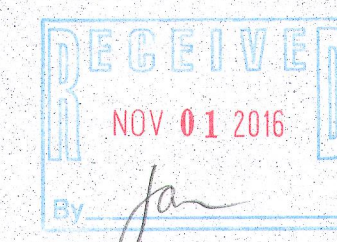

- LEGEND
- = FOUND IRON PIPE STAKE
 - = FOUND IRON REBAR STAKE
 - (XXX) = RECORDED AS

