



# PLAT OF SURVEY

LOT 1 CSM 659

LOCATED IN THE NE 1/4 SECTION 18  
TOWN 1 NORTH, RANGE 17 EAST  
WALWORTH COUNTY, WISCONSIN

Lot 1 of Certified Survey Map No. 659, Town of Linn, Walworth County, Wisconsin, according to the plat thereof recorded in Volume 3 of Certified Surveys on page 144 as Document No. 15793.

Tax Key No. IA 65900001

WORK ORDERED BY:  
CLAIR LAW OFFICES  
PO BOX 445  
DELAN, WI. 53115

FARRIS, HANSEN & ASSOCIATES, INC.  
ENGINEERING - ARCHITECTURE - SURVEYING  
7 RIDGWAY COURT P.O. BOX 437  
ELKHORN, WISCONSIN 53121  
OFFICE: (262) 723-2098 FAX: (262) 723-5886

REVISIONS

PROJECT NO.  
9570  
DATE:  
08-10-2016  
SHEET NO.  
1 OF 1

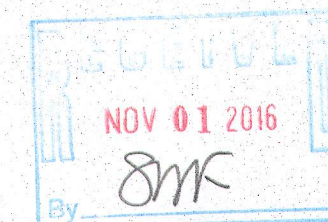
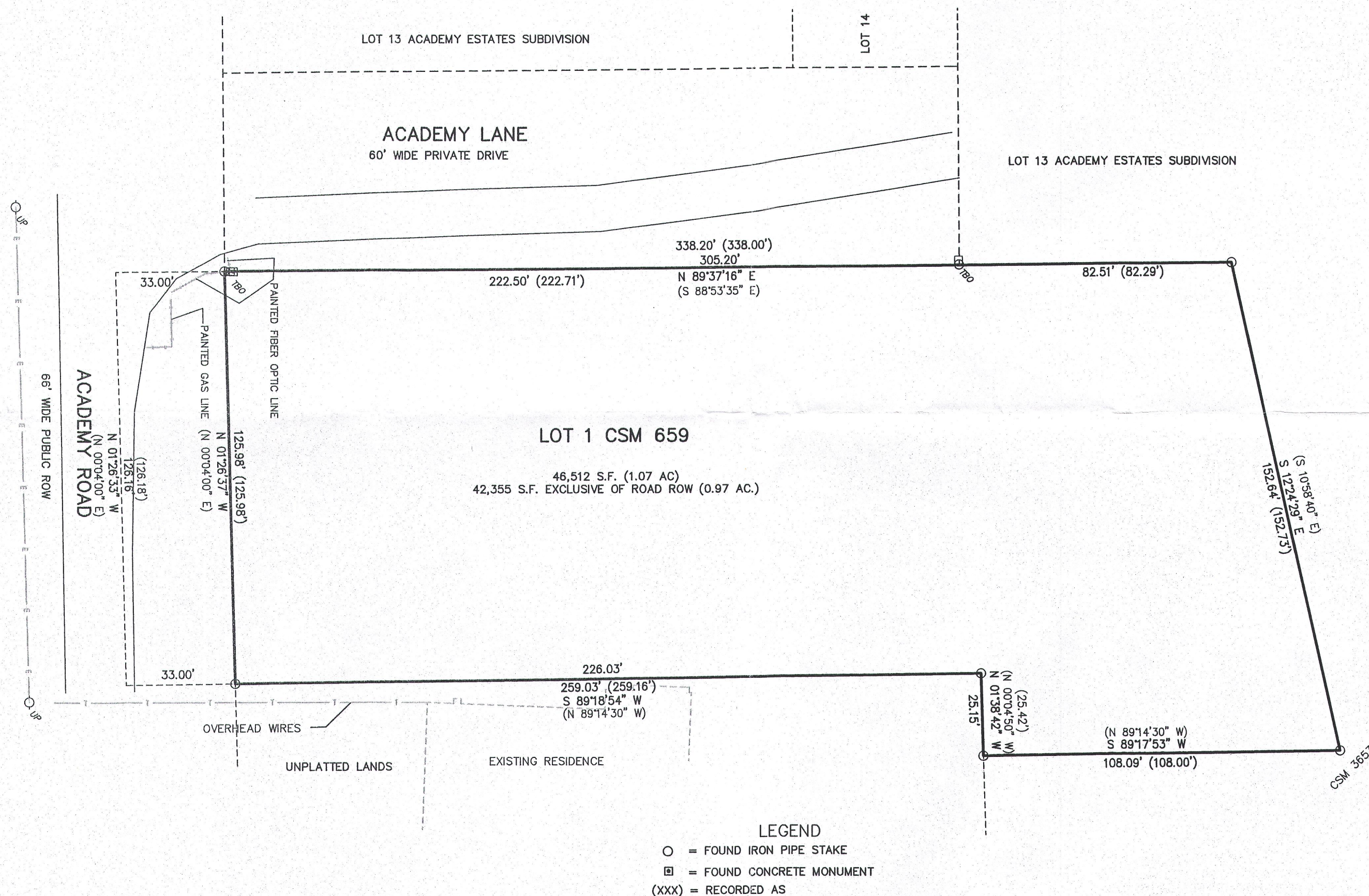
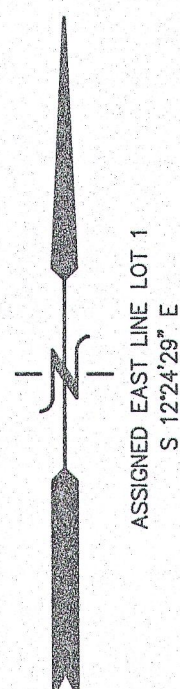

NOTE: COPIES OF THIS MAP TO WHICH THE FOLLOWING CERTIFICATE WILL APPLY SHOW THE SURVEYOR'S ORIGINAL SEAL AND SIGNATURE IN RED INK. COPIES BY ANY OTHER MEANS MAY HAVE ALTERATIONS WHICH DO NOT REPRESENT THE SURVEYOR'S WORK PRODUCT.

I HEREBY CERTIFY THAT THE ABOVE DESCRIBED PROPERTY HAS BEEN SURVEYED UNDER MY DIRECTION AND THAT THE ABOVE MAP IS A TRUE REPRESENTATION THEREOF AND SHOWS THE SIZE AND LOCATION OF THE PROPERTY, ITS EXTERIOR BOUNDARIES, THE LOCATION OF ALL VISIBLE STRUCTURES, AND DIMENSIONS OF ALL PRINCIPLE BUILDINGS THEREON, BOUNDARY FENCES, APPARENT EASEMENTS, ROADWAYS, AND VISIBLE ENCROACHMENTS, IF ANY. THIS SURVEY IS MADE FOR THE USE OF THE PRESENT OWNERS OF THE PROPERTY, AND ALSO THOSE WHO PURCHASE, MORTGAGE, OR GUARANTEE THE TITLE THERETO WITHIN ONE YEAR FROM THE DATE HEREOF.

DATED: AUGUST 22, 2016

*Peter S. Gordon*  
PETER S. GORDON P.L.S. 2101

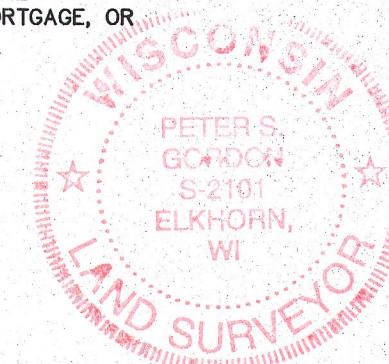

117-3947

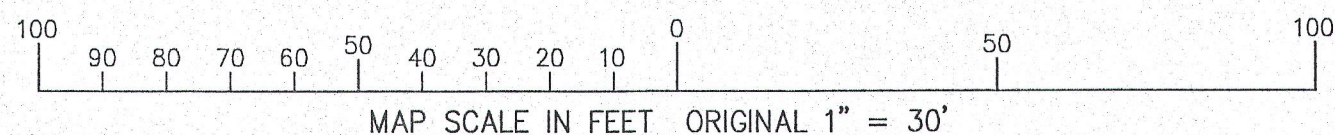

AUG 22 2016

8/22/2016 X:\Projects\9570\dsd\Survey

TA 65900001