

BLOCK 6 OF GENEVISTA SUBDIVISION (56')

SURVEY FOR: SHIRLEY COULMAN OF  
KEEFE REAL ESTATE

SURVEY ADDRESS: W3650 GLENMORE AVENUE,  
LAKE GENEVA, WI 53147

BEARINGS HEREON RELATE TO THE  
CENTERLINE OF VACATED SECOND  
STREET. ASSUMED BEARING OF SOUTH.

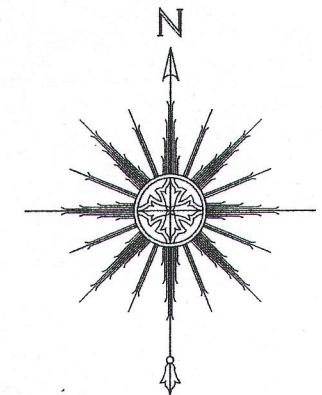

0 15' 30' 60'  
SCALE: 1" = 30'

NOTE: REFER TO A CURRENT TITLE REPORT FOR  
EASEMENTS, RESTRICTIONS OR COVENANTS WHICH  
MAY AFFECT THIS PROPERTY.



THIS IS NOT AN ORIGINAL PRINT  
UNLESS THIS SEAL IS RED.

Thomas L. Satter  
THOMAS L. SATTER S-2850

AUGUST 27, 2016  
DATE

081605  
JOB NUMBER

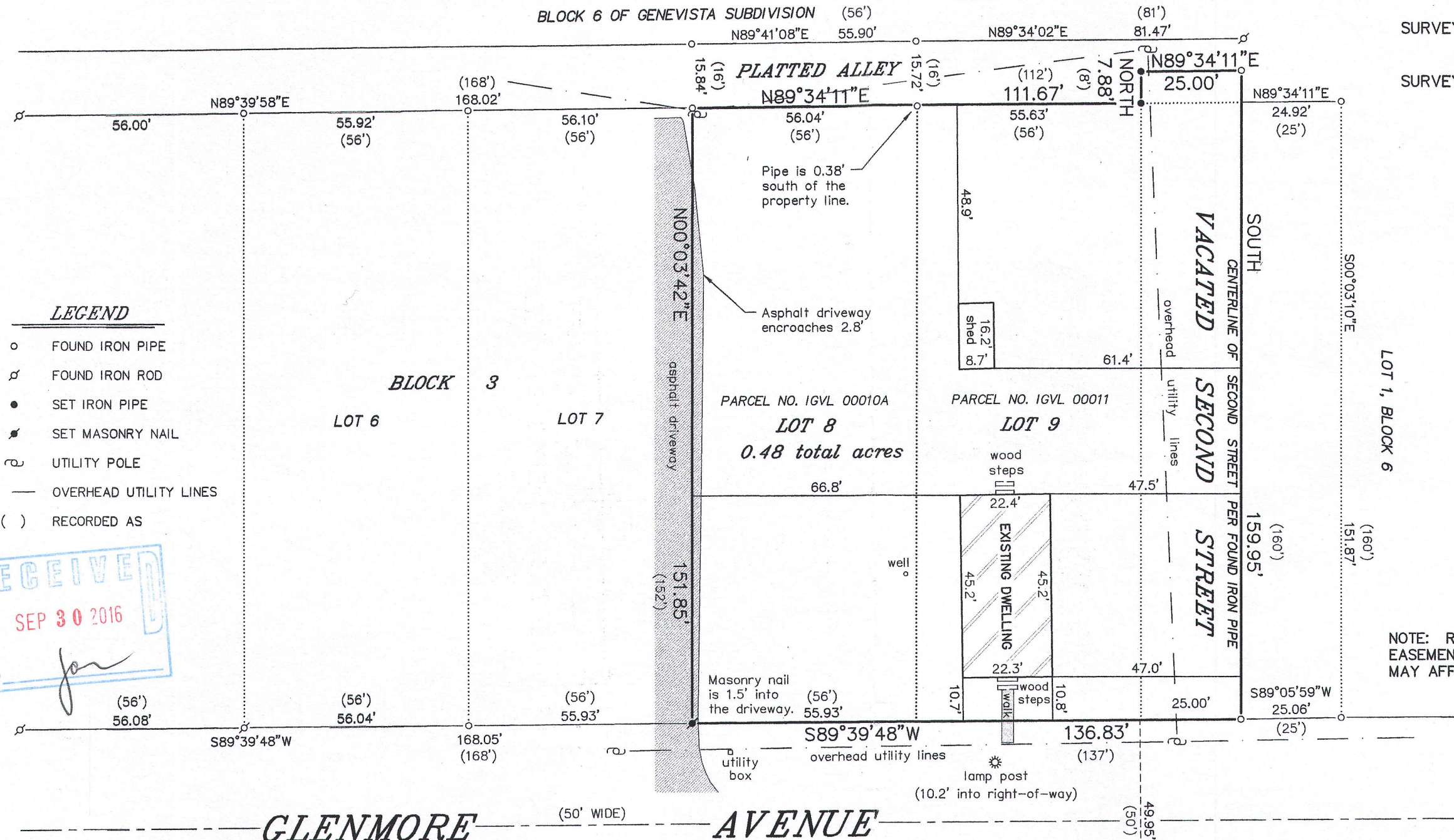

GLENMORE AVENUE (50' WIDE)

PLAT OF SURVEY  
-OF-

LOTS 8 AND 9 IN BLOCK 3 IN LAWRENCE'S ADDITION TO GENEVISTA, A SUBDIVISION OF PART OF THE SOUTHWEST 1/4 OF THE SOUTHWEST 1/4 OF SECTION 10, TOWNSHIP 1 NORTH, RANGE 17 EAST OF THE FOURTH PRINCIPAL MERIDIAN, IN THE TOWN OF LINN, COUNTY OF WALWORTH AND STATE OF WISCONSIN. ALSO, A PARCEL OF LAND BEING A PART OF VACATED SECOND STREET IN SAID LAWRENCE'S ADDITION TO GENEVISTA AND DESCRIBED AS FOLLOWS: BEGINNING AT THE SOUTHEAST CORNER OF SAID LOT 9, BLOCK 3, OF LAWRENCE'S ADDITION TO GENEVISTA SUBDIVISION; THENCE EAST 25 FEET TO THE CENTERLINE OF THE VACATED ROADWAY; THENCE NORTH 160 FEET ALONG THE CENTERLINE OF SAID ROADWAY; THENCE WEST 25 FEET TO A POINT IN LINE WITH THE EXTENSION OF THE EAST LINE OF SAID LOT 9, BLOCK 3 OF LAWRENCE'S ADDITION TO GENEVISTA SUBDIVISION; THENCE SOUTH 160 FEET TO THE POINT OF BEGINNING. SAID LAND BEING IN THE TOWN OF LINN, COUNTY OF WALWORTH AND STATE OF WISCONSIN.

"I HEREBY CERTIFY THAT I HAVE SURVEYED THE ABOVE DESCRIBED PROPERTY AND THAT THE ABOVE MAP IS A CORRECT REPRESENTATION THEREOF AND SHOWS THE SIZE AND LOCATION OF THE PROPERTY, ITS EXTERIOR BOUNDARIES, THE LOCATION OF ALL VISIBLE STRUCTURES AND DIMENSIONS OF ALL PRINCIPAL BUILDINGS THEREON, BOUNDARY FENCES, APPARENT EASEMENTS, ROADWAYS AND ENCROACHMENTS, IF ANY."

"THIS SURVEY IS MADE FOR THE USE OF THE PRESENT OWNERS OF THE PROPERTY, AND THOSE WHO PURCHASE, MORTGAGE, OR GUARANTEE THE TITLE THERETO WITHIN ONE YEAR FROM DATE HEREOF."

**SATTER SURVEYING, LLC**  
LAND SURVEYS, MAPPING AND PLANNING  
272 ORIGIN STREET  
BURLINGTON, WI 53105  
262-661-4239

IGVL-10A  
IGVL-11

117-3942