

LAND-MARK SURVEYING
Mark L. Miritz
Wisconsin Professional Land Surveyor S-2582

N9330 Knuteson Drive
Whitewater, WI 53190
Phone: (262) 495-3284
MARKMIRITZ@
LAND-MARKSURVEYING.COM

LEGAL DESCRIPTION

LOCATED IN THE SOUTH EAST 1/4 OF THE NORTHWEST 1/4 OF SECTION 17, TOWNSHIP 1 NORTH, RANGE 17 EAST, IN THE TOWN OF LINN, WALWORTH COUNTY, WISCONSIN.

LOT 2 OF CERTIFIED SURVEY MAP NO. 3907, AS RECORDED IN VOL. 24 OF CERTIFIED SURVEYS ON PAGE 18 AS DOCUMENT NO. 669276.

OWNER:
RICHARD V. & CARRIE A. FULK
40W980 LINE DR.
ELBURN, IL. 60119

ZONING:
R-1 UNSEWERED

PLAT OF SURVEY

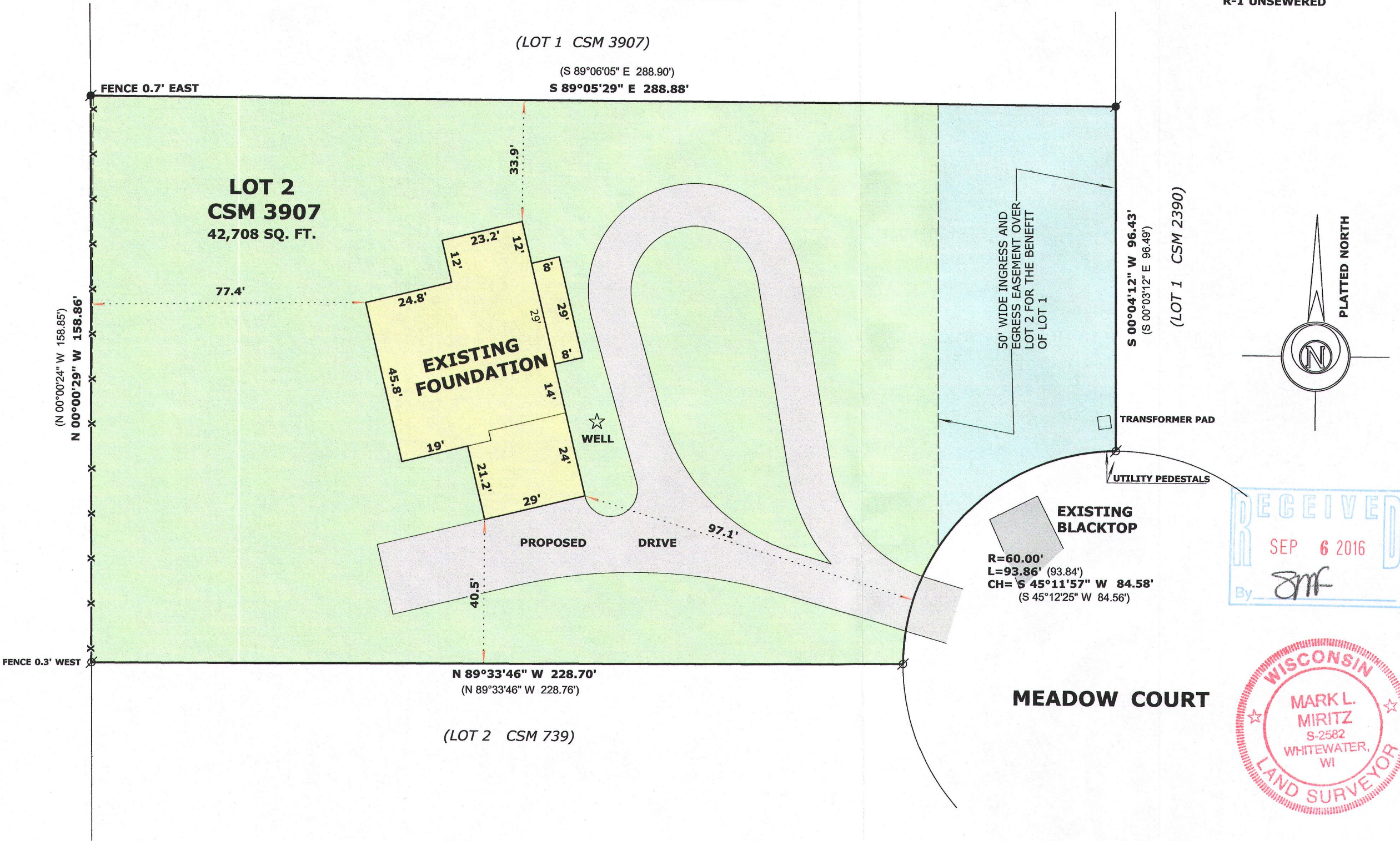

LEGEND

- FOUND IRON PIPE 1 1/4"
- FOUND IRON ROD 3/4"
- (x x) RECORDED AS DIMENSION
- EXISTING WIRE FENCE

SCALE: 1 INCH = 30 FEET

"I hereby certify that the above described property has been surveyed by me or under my direction and that the above map is a true representation thereof and shows the size and location of the property, its exterior boundaries, the location of all visible structures and dimensions of all principal buildings thereon, boundary fences, apparent easements, roadways and visible encroachments, if any."
"This survey is made for the use of the present owners of the property, and also those who purchase, mortgage, or guarantee the title thereto within one year from date hereof."

Mark L. Miritz
MARK L. MIRITZ
WISCONSIN PROFESSIONAL
LAND SURVEYOR S-2582

DATE: JULY 2, 2016 JOB NO. 16.404

IA3907-2

117-3940