

Wisconsin Professional Land Surveyor S-2582

**N9330 Knuteson Drive
Whitewater, WI 53190
Phone: (262) 495-3284
MARKMIRITZ@
LAND-MARKSURVEYING.COM**

Lot 1 and Lot 4, Block 2, except the Southerly 25 feet of Lot 4 in Lake Geneva Terrace, located in the West 1/2 of the Northwest 1/4 of Section 15, Town 1 North, Range 17 East, Town of Linn, Walworth County, Wisconsin.

**Ordered by: Connie Poggensee
The Rauland Agency
118 Kenosha Street
Walworth, WI 53184**

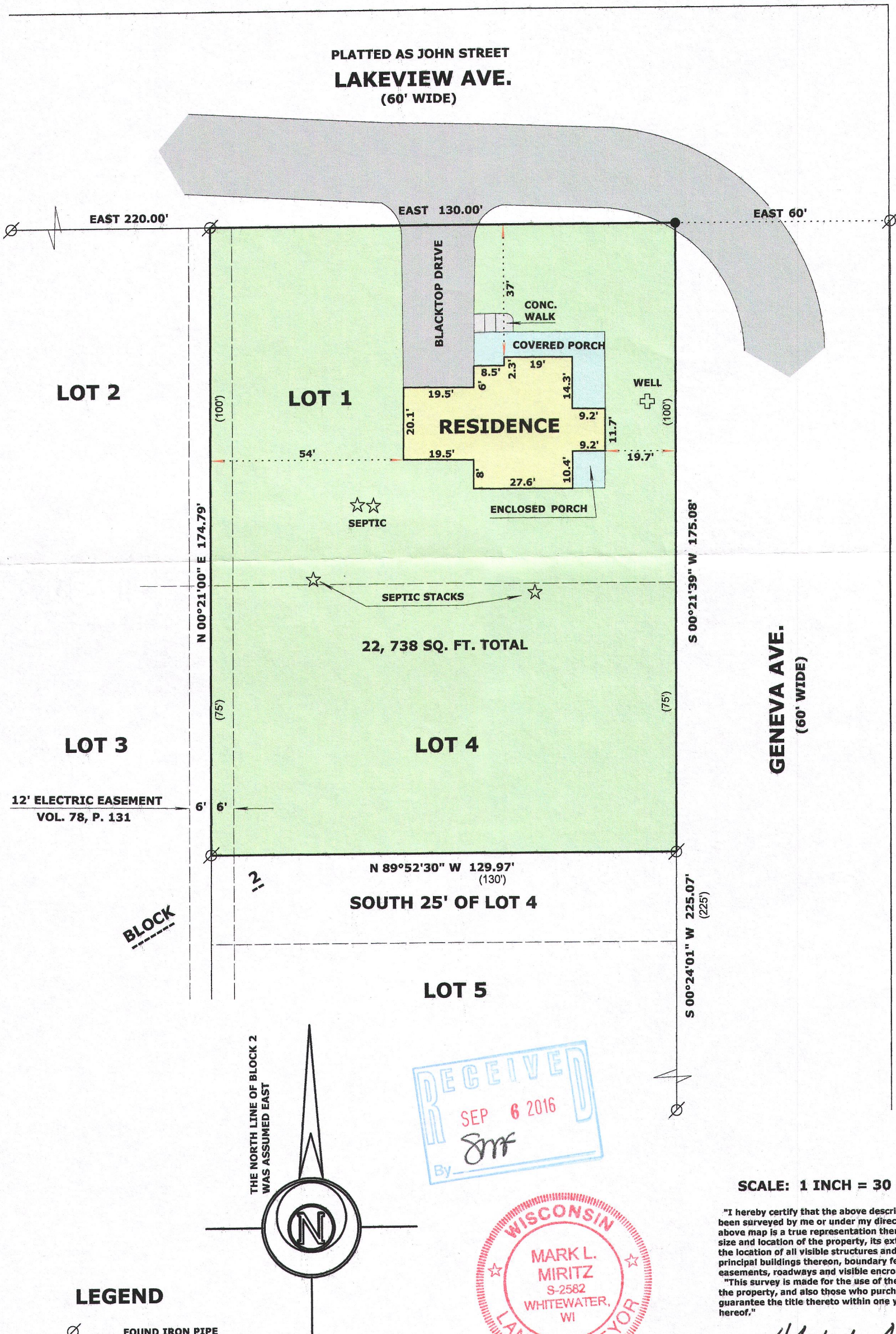

SCALE: 1 INCH = 30 FEET



"I hereby certify that the above described property has been surveyed by me or under my direction and that the above map is a true representation thereof and shows the size and location of the property, its exterior boundaries, the location of all visible structures and dimensions of all principal buildings thereon, boundary fences, apparent easements, roadways and visible encroachments, if any."

"This survey is made for the use of the present owners of the property, and also those who purchase, mortgage, or guarantee the title thereto within one year from date hereof."

MARK L. MIRITZ
WISCONSIN PROFESSIONAL
LAND SURVEYOR S-2582

DATE: JUNE 13, 2016 JOB NO. 16.603

LEGEND

 FOUND IRON PIPE
 SET P.K. NAIL IN PAVEMNT
 (x x) RECORDED AS DIMENSION

ILGT-2

117-3929