

PREPARED FOR:
MARTIN LORD

PLAT OF SURVEY

-OF-

LYNCH & ASSOCIATES
ENGINEERING CONSULTANTS, LLC.
5482 S. WESTRIDGE DR.
NEW BERLIN, WI 53151
(262) 248-3697

LOT 27 OF LAKE GENEVA HIGHLANDS, A SUBDIVISION
LOCATED IN SECTION 8, TOWN 1 NORTH, RANGE 17 EAST,
WALWORTH COUNTY, WISCONSIN.

C.L. LAKEVIEW ROAD

(50' WIDE)

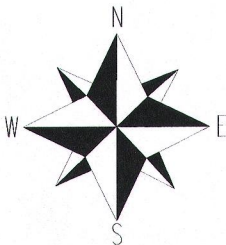
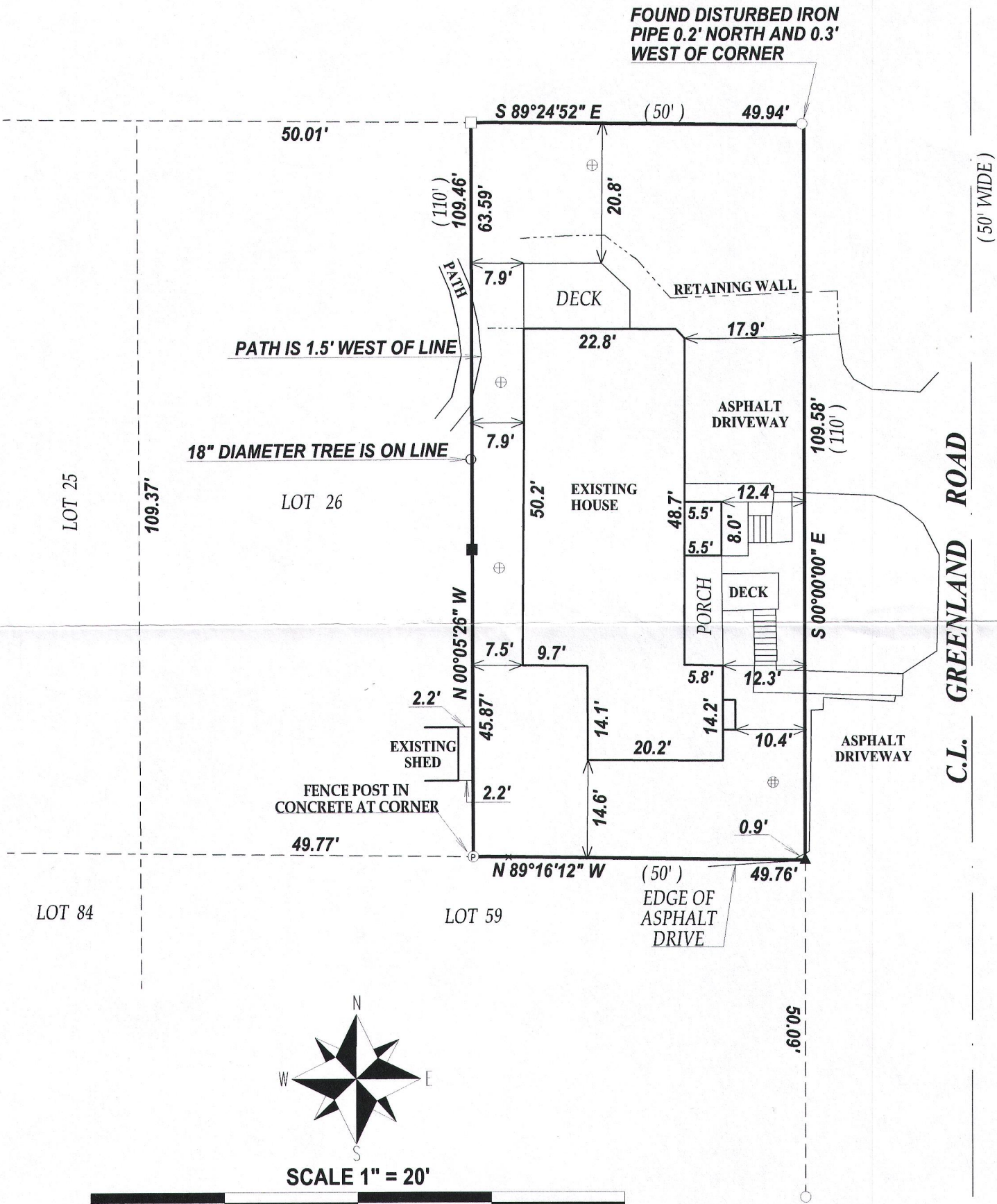

SCALE 1" = 20'



NOTE: THE EAST LINE OF LOT 27 WAS ASSUMED TO BE NORTH-SOUTH

LEGEND

- FOUND IRON PIPE
- FOUND IRON BAR
- SET IRON BAR
- ▲ SET MAG NAIL
- ⊕ CONCRETE LID
- ⊕ METAL LID

(XX) RECORDED AS

TAX ID # ILGH00026

JOB # 16.5122

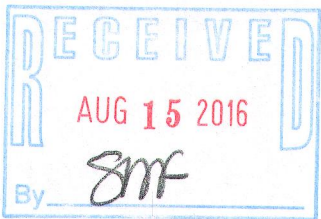

NOTE:

1. Boundary of the lands surveyed hereon is a retracement of that previously surveyed by John Krott.
2. No title commitment or results of a title search were provided to this office pertaining to this survey. This Plat Of Survey may not reflect easements of record, encumbrances, restrictions, ownership, title evidence, or other facts that a current and accurate title search may disclose.

I have surveyed the above-described property and the above map is a true representation thereof and shows the size and location of the property, its exterior boundaries, the location and dimensions of all structures thereon, fences apparent easements and roadways and visible encroachments. if any.

This survey is made for the exclusive use of the present owners of the property, and also those who purchase, mortgage, or insure the title thereto within one (1) year from date hereof; and as to them I warrant the accuracy of said survey map.



DATED THIS 19th DAY OF JULY, 2016.

[Signature]

KENNETH B. MEHRING S-2838
Wisconsin Professional Land Surveyor
(original if signed in red)

ILGH-26

117-3936