

PLAT OF SURVEY

Survey No. 16-5123

July 19, 2016

LOCATION: N1735 Wooddale Drive, Town of Linn, Wisconsin

PREPARED FOR: Thomas Wilkie

LEGAL DESCRIPTION (Taken from Quit Claim Deed, Doc. No. 174972):

Lot Five (5) and Six (6) in Block Six (6), in Wooddale Addition, a subdivision located in Section 9, T1N, R17E, in Linn Township.

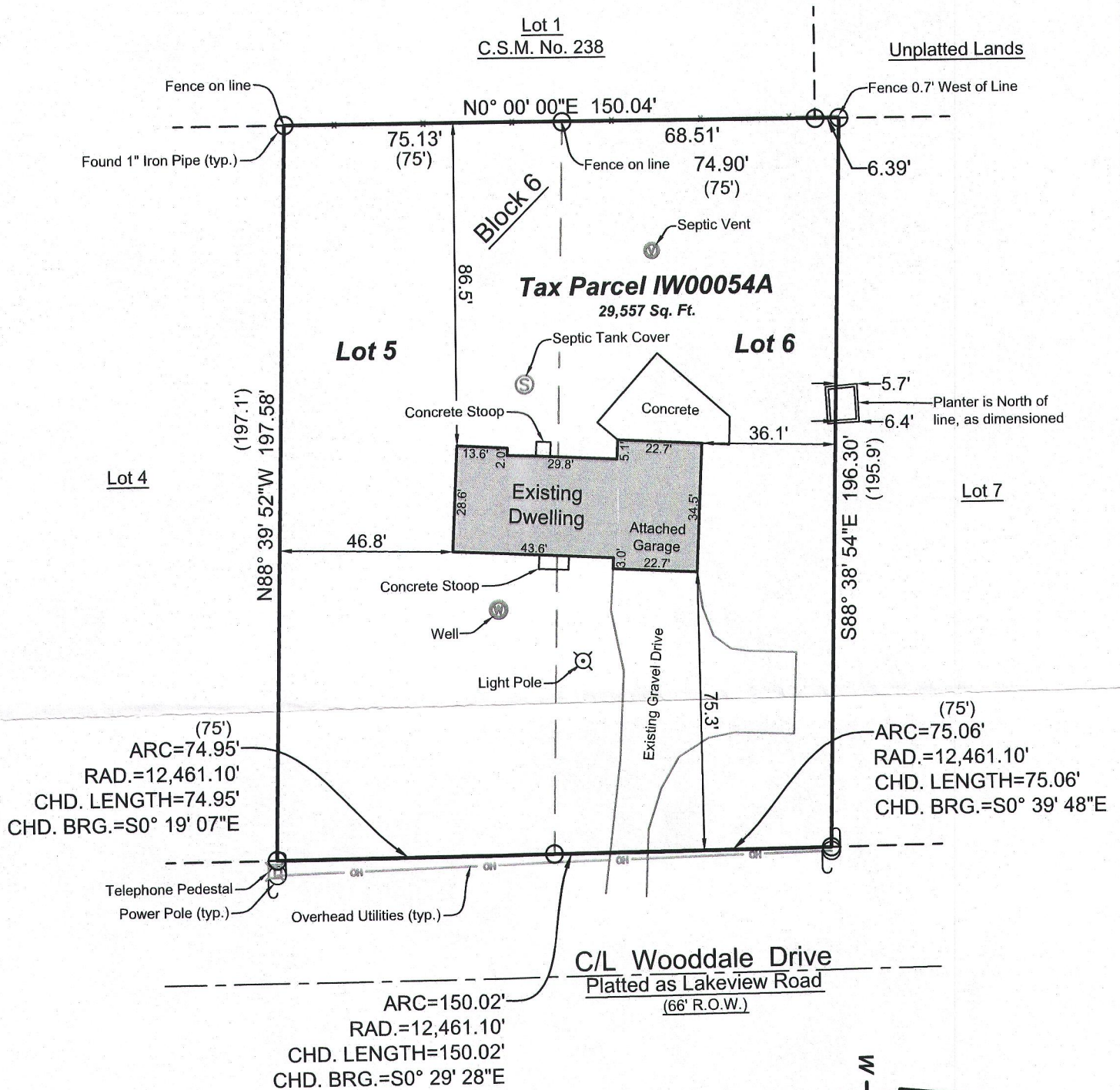

The West line of Block 6 was taken to bear due North.

GRAPHIC SCALE

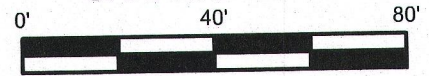

1 INCH = 40 FEET

I have surveyed the above-described property and the above map is a true representation thereof and shows the size and location of the property, its exterior boundaries, the location and dimensions of all structures thereon, fences, apparent easements and roadways, and visible encroachments, if any.

No title commitment or results of a title search were provided to this office pertaining to this survey. This Plat Of Survey may not reflect easements of record, encumbrances, restrictions, ownership, title evidence, or other facts that a current and accurate title search may disclose.

This survey is made for the exclusive use of the present owners of the property, and also those who purchase, mortgage, or insure the title thereto within one (1) year from date hereof; and as to them I warrant the accuracy of said survey map.

[Signature]

KENNETH B. MEHRING, PROFESSIONAL LAND SURVEYOR, S-2838



LYNCH & ASSOCIATES
ENGINEERING CONSULTANTS, LLC

5482 S. WESTRIDGE DRIVE
NEW BERLIN, WI 53151

SURVEYOR'S OFFICE:
432 MILWAUKEE AVENUE
BURLINGTON, WI 53185
(262) 248-3697



DRAWING BY: KBM
FIELD WORK BY: KBM