

PLAT OF SURVEY -OF-

PARCEL 1: LOTS 10 AND 11 IN "ODDEN PARK SUBDIVISION", ACCORDING TO THE RECORDED PLAT THEREOF, LOCATED IN SECTION 4, TOWNSHIP 1 NORTH, RANGE 17 EAST, TOWN OF LINN, WALWORTH COUNTY, WISCONSIN.

PARCEL 2: A 1/6TH INTEREST IN A PARCEL OF LAND TWELVE FEET (12') IN WIDTH AND TWO HUNDRED FEET (200') IN LENGTH LOCATED BETWEEN LOTS 8 AND 9 OF "ODDEN PARK SUBDIVISION", ACCORDING TO THE RECORDED PLAT THEREOF, LOCATED IN THE NORTHWEST 1/4 OF SECTION 4, TOWNSHIP 1 NORTH, RANGE 17 EAST, IN THE TOWN OF LINN, WALWORTH COUNTY, WISCONSIN.

SURVEY FOR: FRED GELDERMANN OF @ PROPERTIES

SURVEY ADDRESS: W4079 OAKWOOD ROAD, LAKE GENEVA, WI 53147

LEGEND

- ⊙ FOUND 2-3/8" O.D. IRON PIPE
- FOUND 1-1/2" O.D. IRON PIPE
- SET 1-5/16" O.D. IRON PIPE
- ⌘ UTILITY POLE
- () RECORDED AS

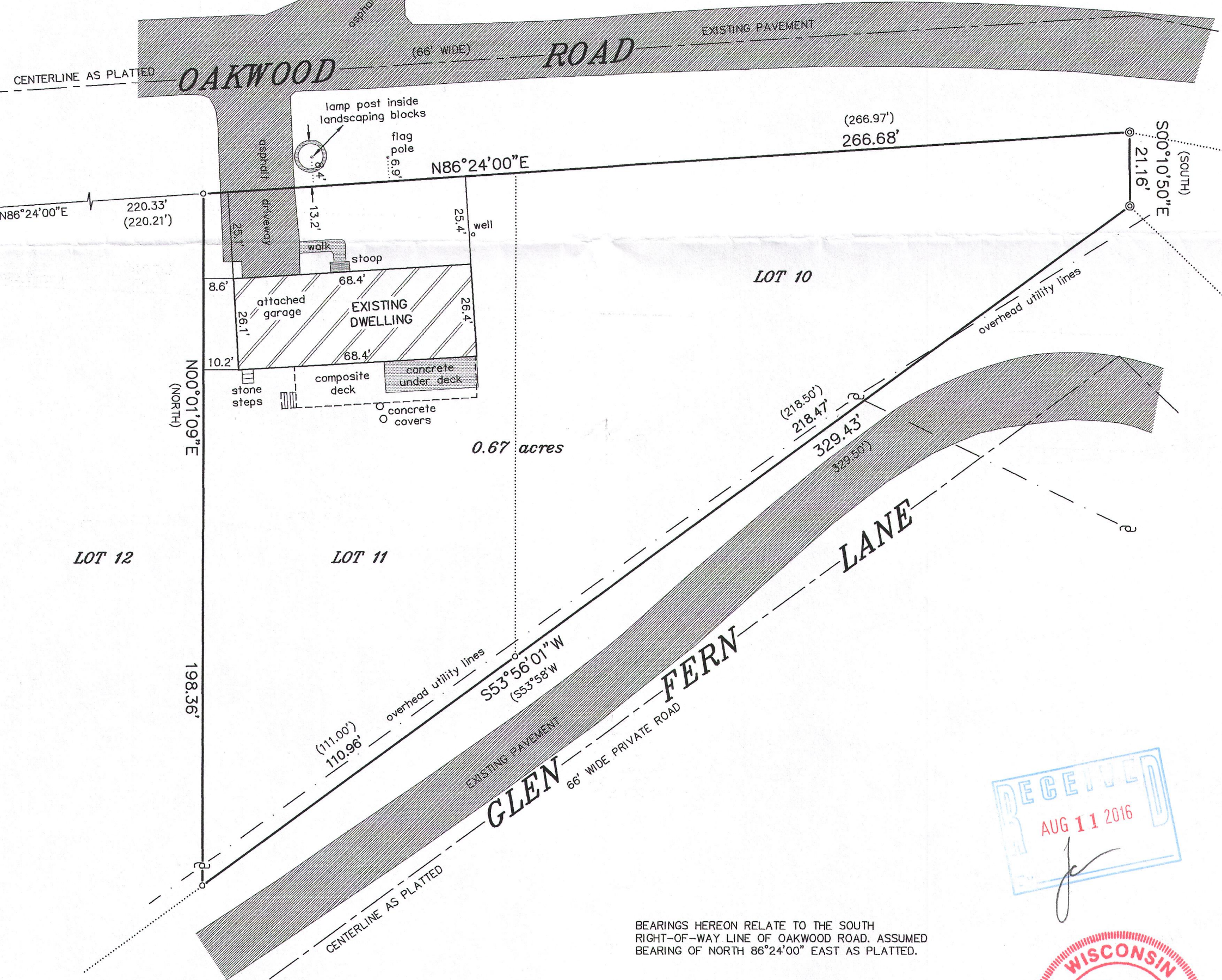

BEARINGS HEREON RELATE TO THE SOUTH RIGHT-OF-WAY LINE OF OAKWOOD ROAD. ASSUMED BEARING OF NORTH 86°24'00" EAST AS PLATTED.

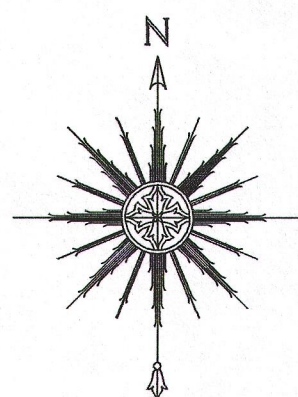

0 15' 30' 60'
SCALE: 1" = 30'

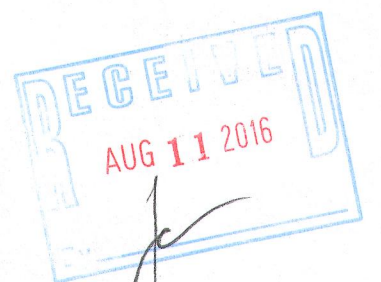

THIS IS NOT AN ORIGINAL PRINT
UNLESS THIS SEAL IS RED.

Thomas L. Satter
THOMAS L. SATTER

JULY 14, 2016
DATE

0616
JOB NUMBER

BY CERTIFY THAT I HAVE SURVEYED THE ABOVE
ED PROPERTY AND THAT THE ABOVE MAP IS A CORRECT
ENTATION THEREOF AND SHOWS THE SIZE AND LOCATION
PROPERTY, ITS EXTERIOR BOUNDARIES, THE LOCATION
VISIBLE STRUCTURES AND DIMENSIONS OF ALL
AL BUILDINGS THEREON, BOUNDARY FENCES, APPARENT
ENTS, ROADWAYS AND ENCROACHMENTS, IF ANY.

SURVEY IS MADE FOR THE USE OF THE PRESENT OWNERS
PROPERTY, AND THOSE WHO PURCHASE, MORTGAGE, OR
SEE THE TITLE THERETO WITHIN ONE YEAR FROM DATE

TER SURVEYING, LLC
SURVEYS, MAPPING AND PLANNING
ORIGIN STREET
NGTON, WI 53105
661-4239

IOP-11

117-3928