

LEGEND  
○ = FOUND IRON PIPE STAKE  
● = FOUND IRON REBAR STAKE  
(XXX) = RECORDED AS

# PLAT OF SURVEY

LOT 2 OF CERTIFIED SURVEY MAP NO. 3662  
RECORDED IN VOL. 22 ON PG. 8 AS DOC. NO. 593742  
LOCATED IN PART OF THE NE 1/4 OF THE SW 1/4 OF SECTION 11,  
TOWN 1 NORTH, RANGE 17 EAST, TOWN OF LINN, WALWORTH COUNTY, WISCONSIN

UNPLATTED LANDS

LINE	BEARING	DISTANCE
L1	S 62°02'26" W	15.87'
L2	S 62°59'22" E	3.21'

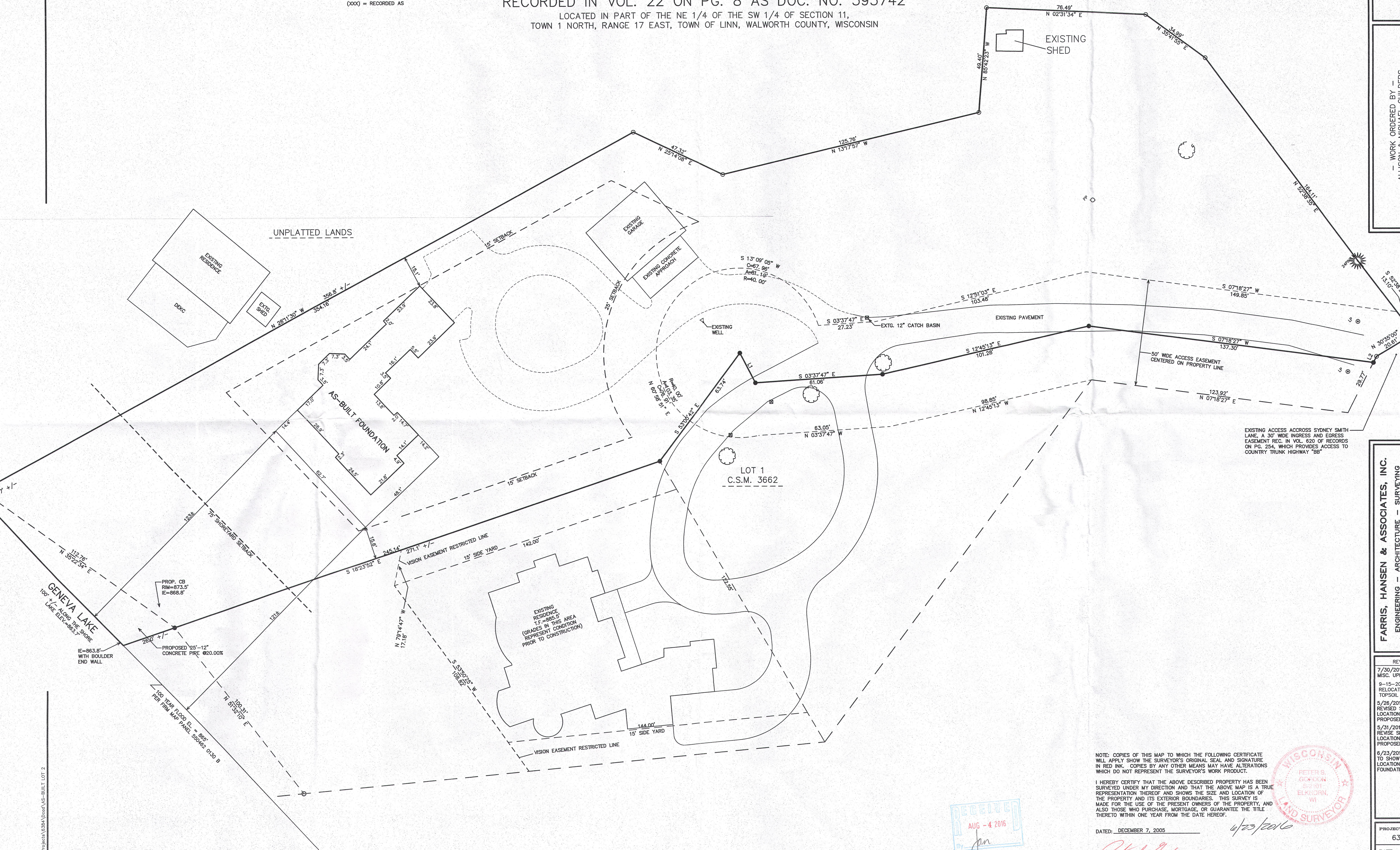

NOTE: COPIES OF THIS MAP TO WHICH THE FOLLOWING CERTIFICATE WILL APPLY SHOW THE SURVEYOR'S ORIGINAL SEAL AND SIGNATURE IN RED INK. COPIES BY ANY OTHER MEANS MAY HAVE ALTERATIONS WHICH DO NOT REPRESENT THE SURVEYOR'S WORK PRODUCT.

I HEREBY CERTIFY THAT THE ABOVE DESCRIBED PROPERTY HAS BEEN SURVEYED UNDER MY DIRECTION AND THAT THE ABOVE MAP IS A TRUE REPRESENTATION THEREOF AND SHOWS THE SIZE AND LOCATION OF THE PROPERTY AND ITS EXTERIOR BOUNDARIES. THIS SURVEY IS MADE FOR THE USE OF THE PRESENT OWNERS OF THE PROPERTY, AND ALSO THOSE WHO PURCHASE, MORTGAGE, OR GUARANTEE THE TITLE THERETO WITHIN ONE YEAR FROM THE DATE HEREOF.

DATED: DECEMBER 7, 2005

PETER S. GORDON PLS 2101

