

# PLAT OF SURVEY SITE, GRADING, DRAINAGE, AND EROSION CONTROL PLAN

## UNIT 31 SOUTH SHORE CLUB ON LAKE GENEVA A CONDOMINIUM, ADDENDUM NO. 1

LOCATED IN CERTIFIED SURVEY MAP 2631  
RECORDED IN VOL. 13 OF CERTIFIED SURVEYS  
ON PAGE 171, AS DOCUMENT NUMBER 311927  
BEING IN ALL 1/4'S OF NE 1/4 OF  
SECTION 18, TOWN 1 NORTH, RANGE 17 EAST  
WALWORTH COUNTY, WISCONSIN

BENCH MARK  
TOP OF REBAR  
ELEV.=896.06'

### LEGEND

- XXX = EXISTING CONTOURS
- XXX = PROPOSED CONTOURS
- XXX = TREE TO BE REMOVED
- F.F. = FIRST FLOOR ELEVATION
- T.F. = TOP OF FOUNDATION ELEVATION
- G.E. = GARAGE ENTRY ELEVATION
- BASE = BASEMENT ELEVATION

NOTE: SEE ARCHITECTURAL PLANS  
FOR EXACT DIMENSIONS.

### CONSTRUCTION SEQUENCE

- 1) SILT FENCING INSTALLED
- 2) VEGETATION TO BE CLEARED
- 3) TOPSOIL STRIPPED
- 4) FOUNDATIONS DUG & POURED
- 5) WALLS BACKFILLED
- 6) FRAMING & HOME CONSTRUCTION COMPLETED
- 7) DRIVE & LANDSCAPING COMPLETED

AREA TO BE RESTORED WITH TOPSOIL AS SOON AFTER  
FOUNDATION AND FRAMING AS POSSIBLE FOLLOWED WITH  
GRASS SEEDING AND MULCH.

NOTE: ALL SILT FENCING SHALL BE MAINTAINED IN A STABLE  
CONDITION FULLY BRACED AND STAKED TO PREVENT MOVEMENT BY RUNOFF UNTIL A  
DENSE TURF IS ESTABLISHED OVER ALL DISTURBED GROUND SURFACES. DURING OR  
AFTER EVERY STORM THEY SHALL BE CHECKED. ACCUMULATIONS OF SILT TOPSOIL  
AND ANY OTHER CONSTRUCTION DEBRIS SHALL BE ROUTINELY REMOVED.

NOTE: COPIES OF THIS MAP TO WHICH THE FOLLOWING CERTIFICATE WILL APPLY SHOW  
THE SURVEYOR'S ORIGINAL SEAL AND SIGNATURE IN RED INK. COPIES BY ANY OTHER  
MEANS MAY HAVE ALTERATIONS WHICH DO NOT REPRESENT THE SURVEYOR'S WORK  
PRODUCT.

I HEREBY CERTIFY THAT THE ABOVE DESCRIBED PROPERTY HAS BEEN SURVEYED UNDER  
MY DIRECTION AND THAT THE ABOVE MAP IS A TRUE REPRESENTATION THEREOF AND  
SHOWS THE SIZE AND LOCATION OF THE PROPERTY, ITS EXTERIOR BOUNDARIES, THE  
LOCATION OF ALL VISIBLE STRUCTURES, AND DIMENSIONS OF ALL PRINCIPLE  
BUILDINGS THEREON, BOUNDARY FENCES, APPARENT EASEMENTS, ROADWAYS, AND  
VISIBLE ENCROACHMENTS, IF ANY. THIS SURVEY IS MADE FOR THE USE OF THE  
PRESENT OWNERS OF THE PROPERTY, AND ALSO THOSE WHO PURCHASE, MORTGAGE, OR  
GUARANTEE THE TITLE THERETO WITHIN ONE YEAR FROM THE DATE HEREOF.

DATED: JUNE 2, 2014

REVISED 05-24-2016  
ADD TOPO

PETER S. GORDON

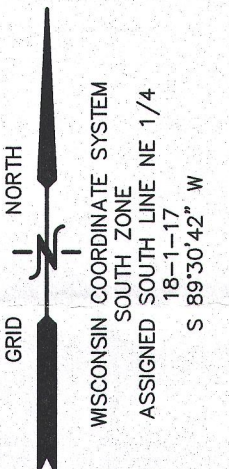
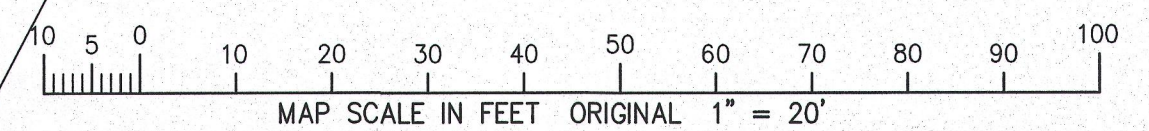
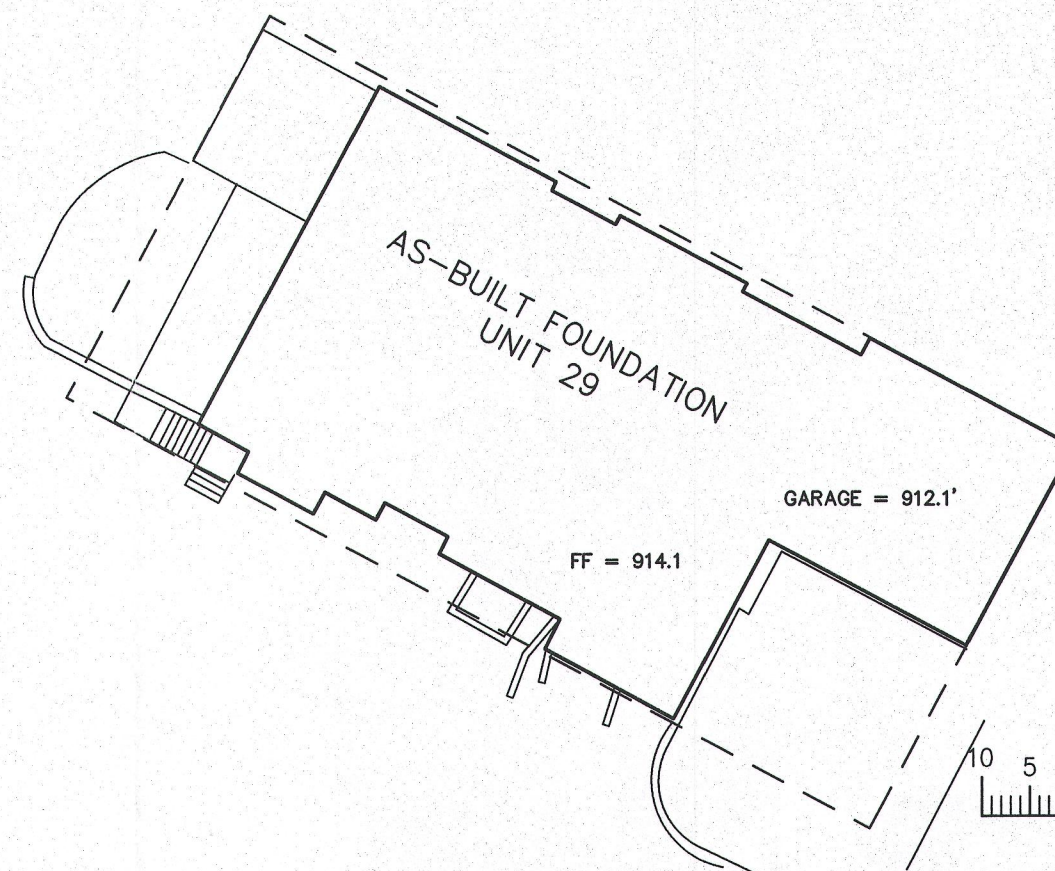
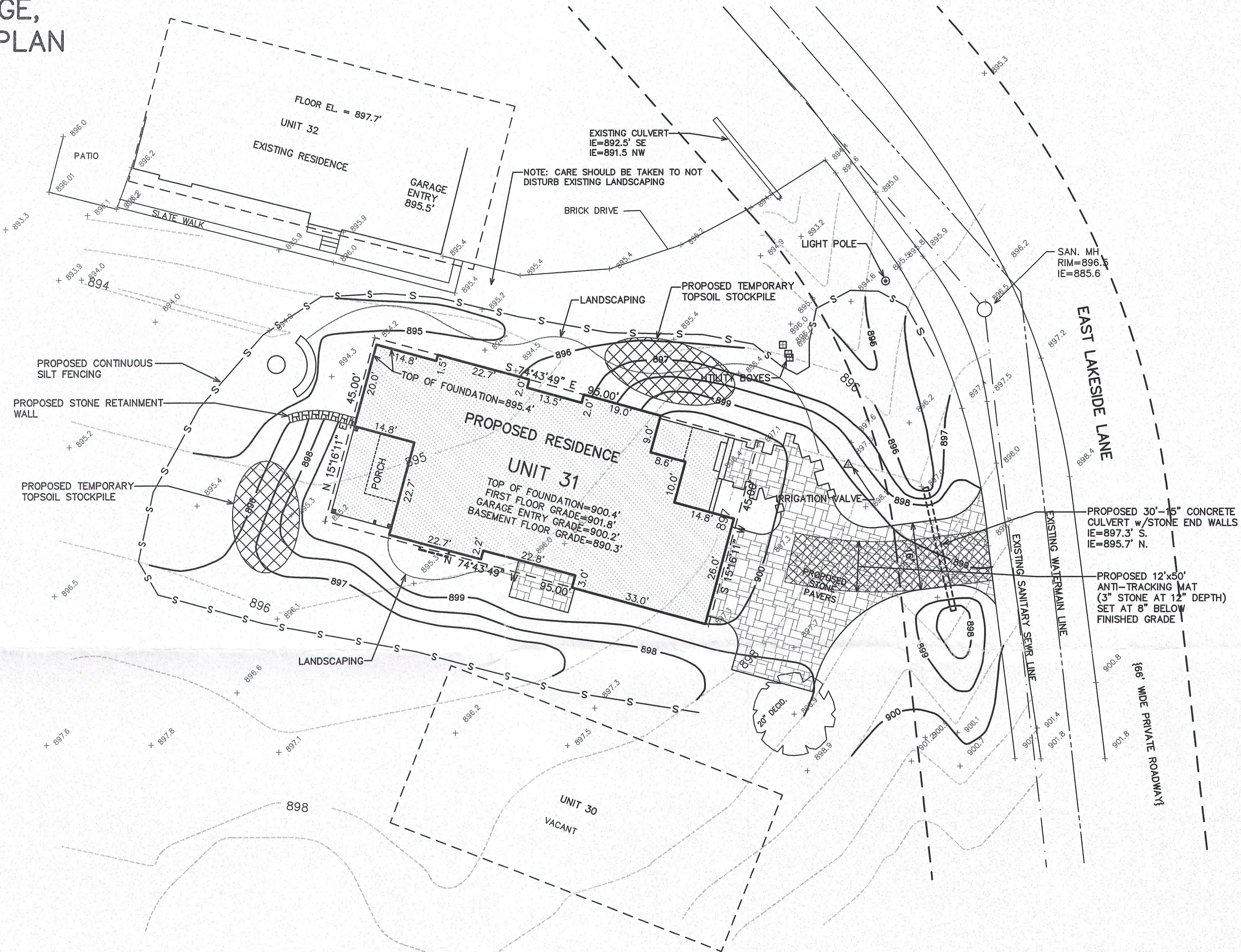

FARRIS, HANSEN & ASSOCIATES, INC.  
ENGINEERING - ARCHITECTURE - SURVEYING  
7 RIDGWAY COURT P.O. BOX 437  
ELKHORN, WISCONSIN 53121  
OFFICE: (262) 723-2098 FAX: (262) 723-5886

### REVISIONS

PROJECT NO.  
4161.31.16

DATE:  
05-24-2016

SHEET NO.  
1 OF 1