

SITE, GRADING, DRAINAGE & EROSION CONTROL PLAN PLAT OF SURVEY

PART OF LOT 1 OF CERTIFIED SURVEY MAP NO. 2217
LOCATED IN THE SE 1/4 OF THE NE 1/4 OF SECTION 5
TOWN 1 NORTH, RANGE 17 EAST
WALWORTH COUNTY, WISCONSIN

The land referred to in the Commitment is described as follows:

Lot 1 of Certified Survey Map No. 2217, recorded October 19, 1992 in Volume 10 of Certified Surveys on page 332 as Document No. 243792, and being a redivision of parts of Lots 1 and 3 of Certified Survey Map No. 1740 located in the Northeast 1/4 and Southeast 1/4 of Section 5, T1N, R17E, Town of Linn, Walworth County, Wisconsin,

EXCEPTING THEREFROM all that portion thereof as may be included in a Quit Claim Deed from M.B.P. Trust to G.M. Holdings recorded February 7, 1994 in Volume 628 of Records on page 5446 as Document No. 278322, AND

FURTHER EXCEPTING therefrom all that portion thereof as is set forth in a Quit Claim Deed from Michael J. Guarise to Robert F. Berry and Mary Lou Berry recorded May 7, 1997 in Volume 647 of Records on page 1611 as Document No. 354384.

Tax Key No: IA 221700001

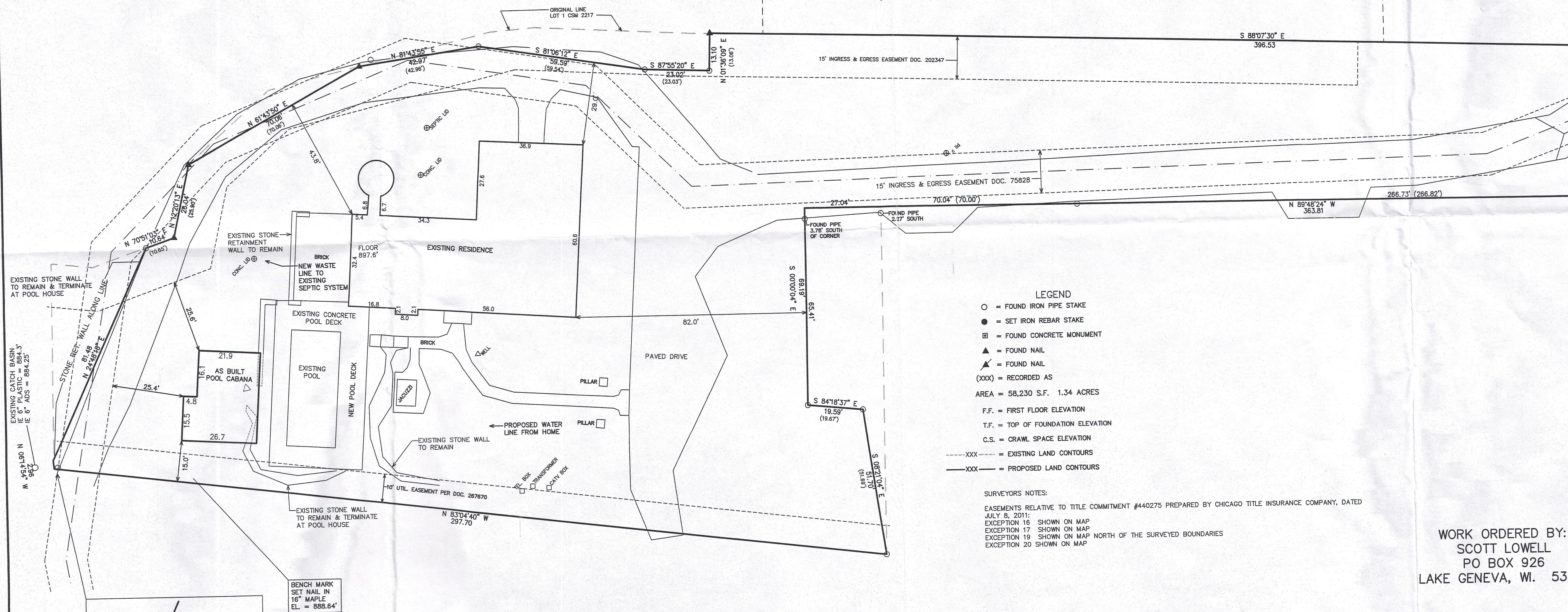

WORK ORDERED BY:
SCOTT LOWELL
PO BOX 926
LAKE GENEVA, WI. 53153

NOTE: COPIES OF THIS MAP TO WHICH THE FOLLOWING CERTIFICATE WILL APPLY SHALL BE SIGNED AND SIGNED IN RED INK. COPIES BY ANY OTHER MEANS MAY HAVE ALTERED SURVEYOR'S WORK PRODUCT.

I HEREBY CERTIFY THAT THE ABOVE DESCRIBED PROPERTY HAS BEEN SURVEYED AND THE ABOVE MAP IS A TRUE REPRESENTATION THEREOF AND SHOWS THE SIZE AND LOCATION OF EXTERIOR BOUNDARIES, THE LOCATION OF ALL VISIBLE STRUCTURES, AND DIMENSIONS OF BUILDINGS THEREON, BOUNDARY FENCES, APPARENT EASEMENTS, ROADWAYS, AND THIS SURVEY IS MADE FOR THE USE OF THE PRESENT OWNERS OF THE PROPERTY OR MORTGAGE, OR GUARANTEE THE TITLE THERETO WITHIN ONE YEAR FROM THE DATE OF THIS SURVEY.

DATED: JULY 20, 2011

PETER S. GORDON R.L.S. 2101

REVISED 01-07-2016
TO SHOW SIZE & LOCATION
AS BUILT CABANA

JAN 07 2016

1/7/2016 X:\Projects\8245\DCAD\SDCEP

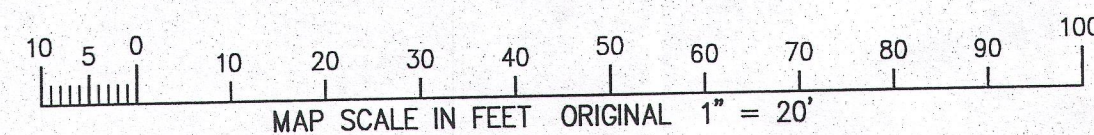

IA2217-1