

**REGISTERED PROFESSIONAL LAND SURVEYOR
LAKE GENEVA, WISCONSIN**

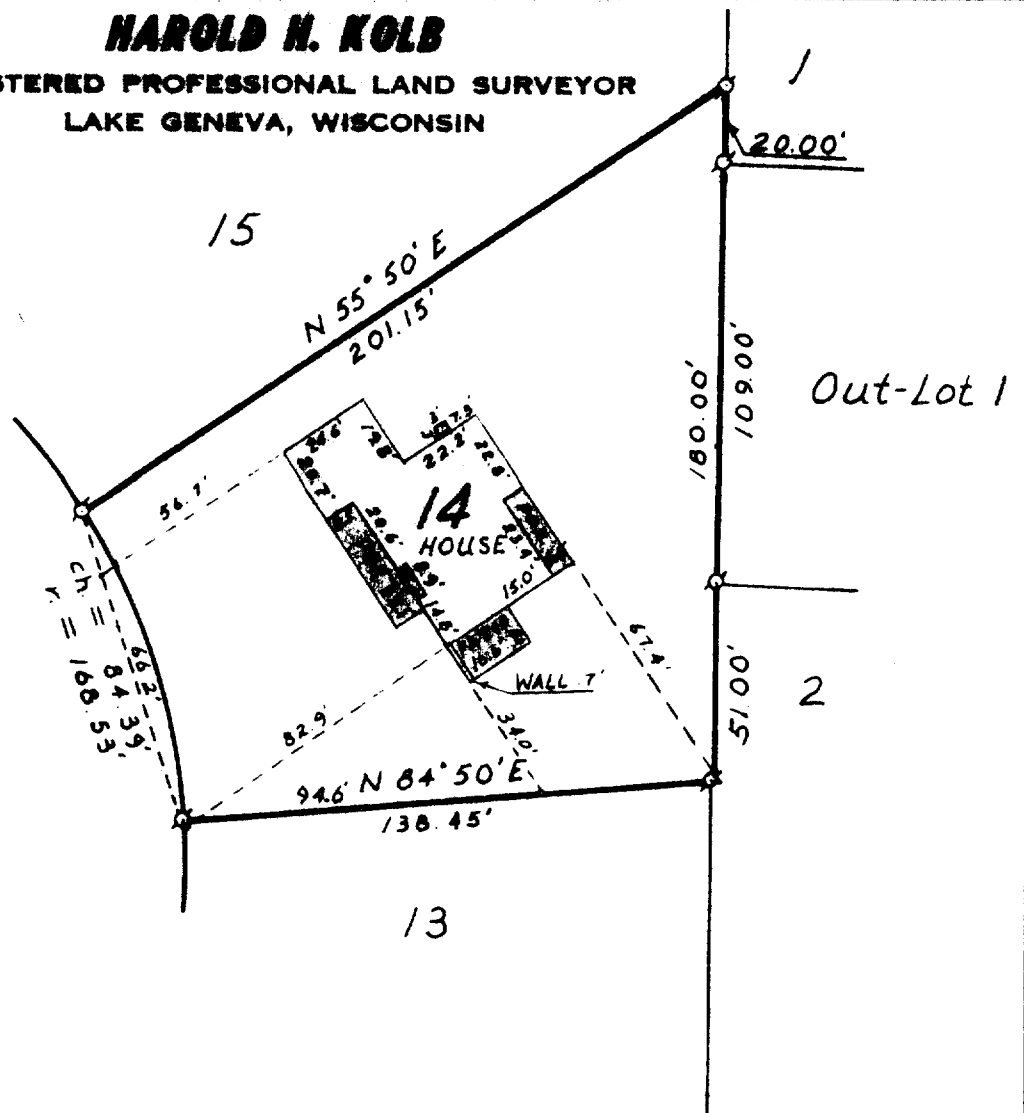

PLAT OF SURVEY OF
Lot 14, Geneva Oaks Subdivision, located
in the Northwest $\frac{1}{4}$ of Section 4, T 1 N,
R 17 E, Walworth County, Wisconsin.

- φ — IRON PIPE FOUND
 ○ — IRON PIPE PLACED
 ● — CONCRETE MONUMENT
 x — SPIKE

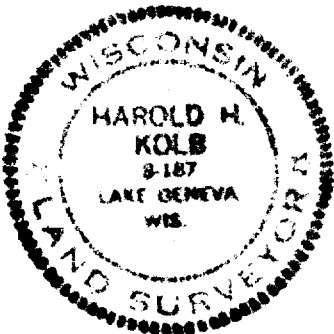

I, HAROLD H. KOLB, DO HEREBY CERTIFY THAT I HAVE SURVEYED THE PROPERTY HEREON DESCRIBED ACCORDING TO THE OFFICIAL RECORDS, AND THAT THE PLAT HEREON IS A CORRECT REPRESENTATION OF THE LOT LINES.

Harold H. Kolb
HAROLD H. KOLB
WISCONSIN REGISTERED LAND SURVEYOR, S-187
 DATE July 10, 1973