

PREPARED FOR:  
Mariane E. Weigley  
2398 Pacific Ave. #207  
San Francisco, CA 94115

# PLAT OF SURVEY

-OF-

LOTS 68 AND 69, BLOCK 4, LAKE VIEW PARK, LOCATED IN  
TOWN 1 NORTH, RANGE 17 EAST, TOWN OF LINN,  
WALWORTH COUNTY, WISCONSIN.

LYNCH & ASSOCIATES  
ENGINEERING CONSULTANTS, LLC.

405 SKYLINE DRIVE, SUITE C  
LAKE GENEVA, WI 53147  
(262) 248-3697

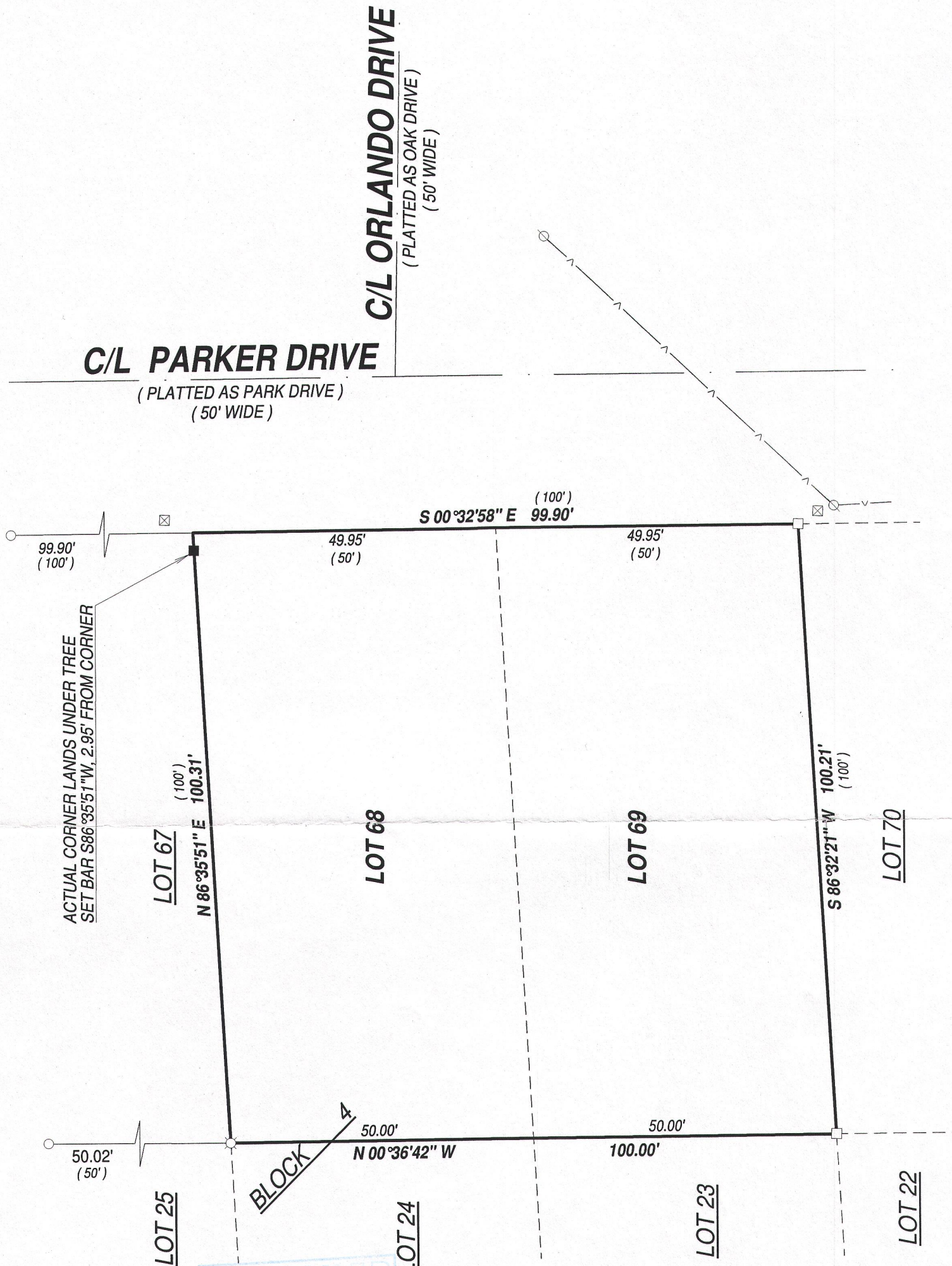

## LEGEND

- FOUND 1" IRON PIPE
- FOUND 5/8" IRON BAR
- ⊗ FOUND "POSEY PIN"
- SET 5/8" O.D. X 18" IRON BAR 1.13#/L.F.
- (XX) RECORDED AS
- ⊗ POWER POLE
- OVERHEAD UTILITY LINE
- ⊗ UTILITY PEDISTAL

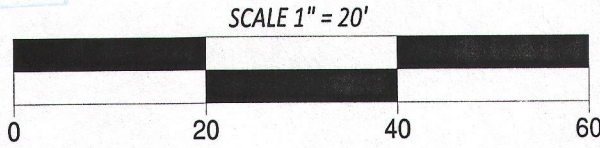
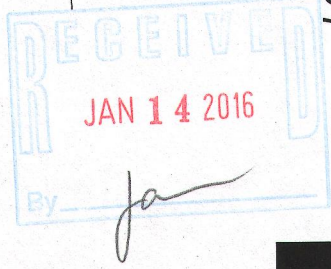

NOTE:  
No title commitment or results of a title search were provided to this office pertaining to this survey. This Plat Of Survey may not reflect easements of record, encumbrances, restrictions, ownership, title evidence, or other facts that a current and accurate title search may disclose.

I have surveyed the above-described property and the above map is a true representation thereof and shows the size and location of the property, its exterior boundaries, the location and dimensions of all structures thereon, fences apparent easements and roadways and visible encroachments. if any.

This survey is made for the exclusive use of the present owners of the property, and also those who purchase, mortgage, or insure the title thereto within one (1) year from date hereof; and as to them I warrant the accuracy of said survey map.

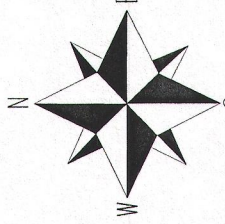

BEARINGS HEREON RELATE TO THE  
WISCONSIN COUNTY COORDINATE  
SYSTEM, WALWORTH COUNTY  
ZONE.



DATED THIS 14th DAY OF AUGUST, 2015

KENNETH B. MEHRING S-2838  
Wisconsin Professional Land Surveyor  
(original if signed in red)