

PREPARED FOR:
PARAMOUNT CONSTRUCTION
P.O. BOX 896
DELAN, WI 53115

PLAT OF SURVEY

-OF-

PART OF LOT 1, OF CERTIFIED SURVEY MAP NO. 3458, RECORDED IN THE OFFICE OF THE REGISTER OF DEEDS FOR WALWORTH COUNTY, WISCONSIN ON JULY 24, 2002 IN VOLUME 20 OF CERTIFIED SURVEY MAPS, ON PAGE 83, AS DOCUMENT NO. 517541, LOCATED IN THE SOUTHEAST 1/4 OF THE NORTHEAST 1/4 AND THE NORTHEAST 1/4 OF THE SOUTHEAST 1/4 OF SECTION 5, TOWN 1 NORTH, RANGE 17 EAST, TOWN OF LINN, WALWORTH COUNTY, WISCONSIN AND BEING A REDIVISION OF PART OF LOT 1, CERTIFIED SURVEY MAP NO. 1740.

LYNCH & ASSOCIATES
ENGINEERING CONSULTANTS, LLC.
405 SKYLINE DRIVE, SUITE C
LAKE GENEVA, WI 53147
(262) 248-3697



LEGEND

- FOUND 3/4" IRON BAR
- (XX) RECORDED AS

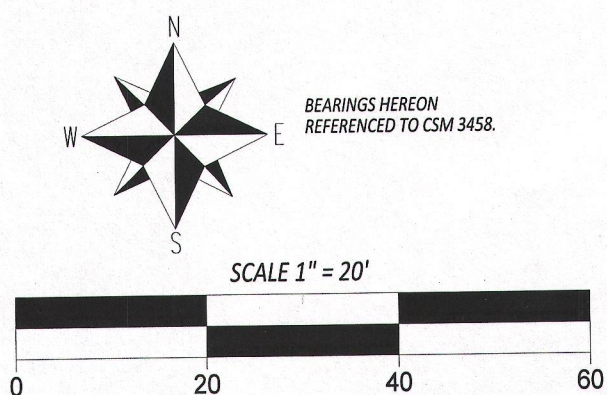

NOTE:
No title commitment or results of a title search were provided to this office pertaining to this survey. This Plat Of Survey may not reflect easements of record, encumbrances, restrictions, ownership, title evidence, or other facts that a current and accurate title search may disclose.

I have surveyed the above-described property and the above map is a true representation thereof and shows the size and location of the property, its exterior boundaries, the location and dimensions of all structures thereon, fences apparent easements and roadways and visible encroachments. if any.

This survey is made for the exclusive use of the present owners of the property, and also those who purchase, mortgage, or insure the title thereto within one (1) year from date hereof; and as to them I warrant the accuracy of said survey map.

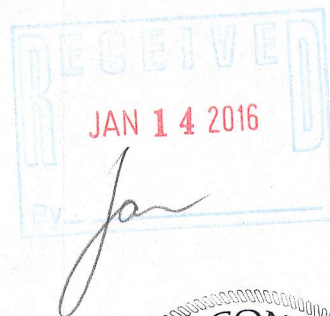

DATED THIS 6th DAY OF AUGUST, 2015

KENNETH B. MEHRING S - 2838
Wisconsin Professional Land Surveyor
(original if signed in red)