

PREPARED FOR:  
RICK AND CARRIE FULK

# PLAT OF SURVEY

-OF-

LOTS 1 AND 2 OF CERTIFIED SURVEY MAP NO. 3907 ACCORDING TO THE  
RECORDED PLAT THEREOF, RECORDED IN VOLUME 24 OF CERTIFIED  
SURVEYS ON PAGE 18 AS DOCUMENT NO. 669276, BEING A DIVISION OF  
LOT 1, CERTIFIED SURVEY MAP NO. 739 LOCATED IN THE SOUTHEAST 1/4  
OF THE NORTHWEST 1/4 OF SECTION 17, TOWN 1 NORTH, RANGE 17 EAST,  
WALWORTH COUNTY, WISCONSIN.

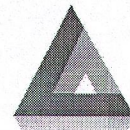

LYNCH & ASSOCIATES  
ENGINEERING CONSULTANTS, LLC

405 SKYLINE DRIVE, SUITE C  
LAKE GENEVA, WI 53147  
(262) 248-3697

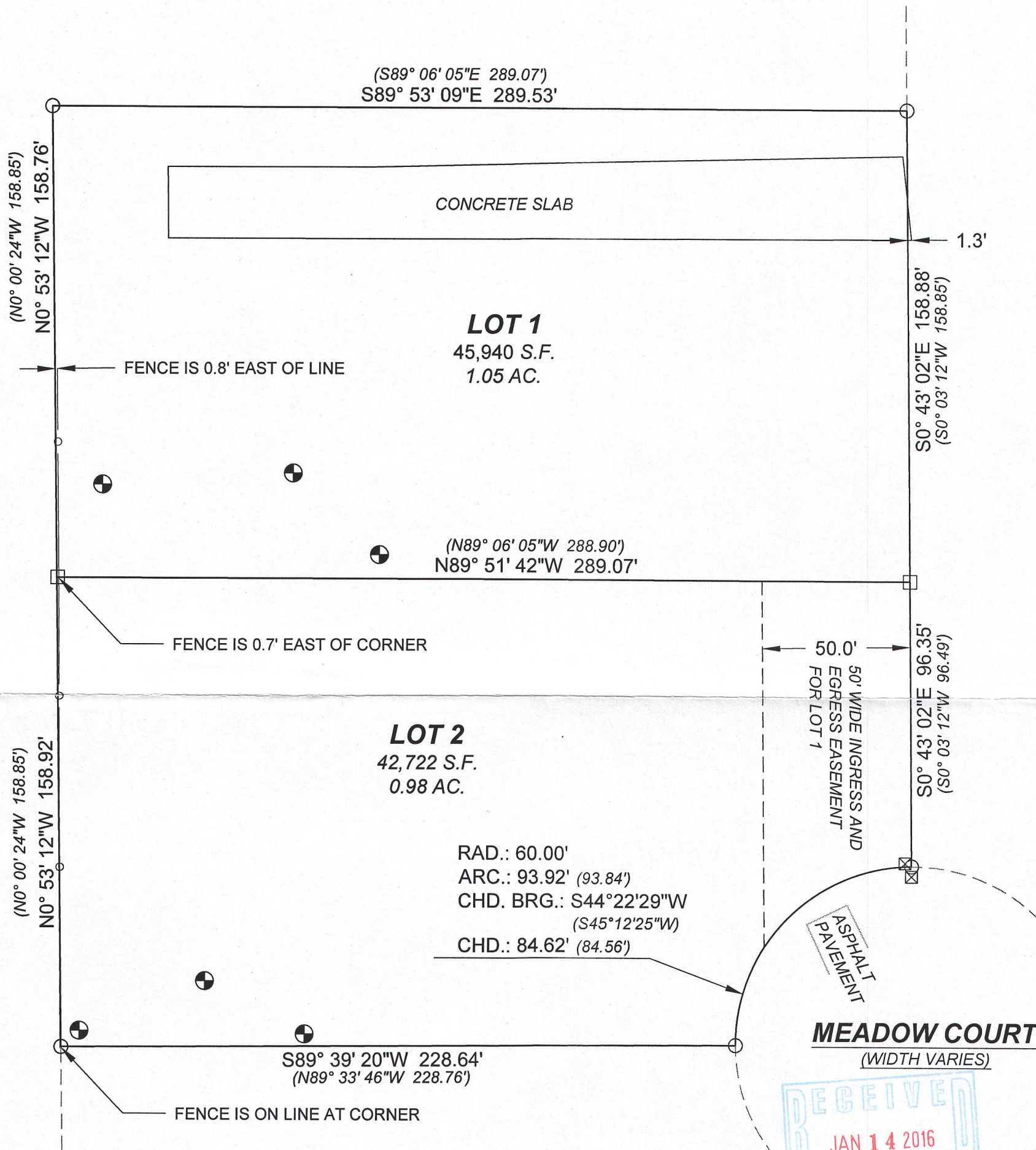

## LEGEND

- FOUND 1" IRON PIPE
- FOUND 5/8" IRON BAR
- OH— OVERHEAD UTILITY
- ⚡ POWER POLE
- (XX) RECORDED AS
- ⊙ SEPTIC TANK COVER
- ⊙ SEPTIC VENT
- ⊠ UTILITY PEDESTAL
- ⊙ WELL
- ⊙ SOIL BORING - PER CSM

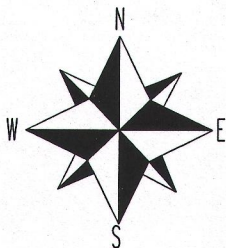

BEARINGS HEREON RELATE TO  
THE WISCONSIN COUNTY  
COORDINATE SYSTEM,  
WALWORTH COUNTY ZONE.



## NOTE:

No title commitment or results of a title search were provided to this office pertaining to this survey. This Plat Of Survey may not reflect easements of record, encumbrances, restrictions, ownership, title evidence, or other facts that a current and accurate title search may disclose.

I have surveyed the above-described property and the above map is a true representation thereof and shows the size and location of the property, its exterior boundaries, the location and dimensions of all structures thereon, fences, apparent easements and roadways, and visible encroachments, if any.

This survey is made for the exclusive use of the present owners of the property, and also those who purchase, mortgage, or insure the title thereto within one (1) year from date hereof; and as to them I warrant the accuracy of said survey map.

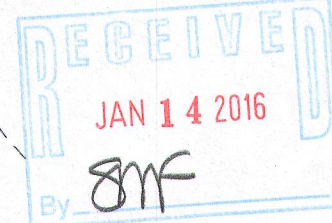

KENNETH B. MEHRING S-2838  
WISCONSIN REGISTERED  
LAND SURVEYOR  
(original if signed in red)

JOB # 15-676  
TAX ID # IA 390700001 & IA 390700002

DATED THIS 8th DAY OF DECEMBER, 2015