

# Plat of Survey

of

## Lots 14, 16 and 18 of Shore Haven,

a subdivision located in the Northeast 1/4 of Section 18, Town 1 North, Range 17 East, Town of Linn, Walworth County, Wisconsin.

Surveyed for:

**Michael Busch**

235 Sheridan Point Lane NE  
Atlanta, Georgia. 30342

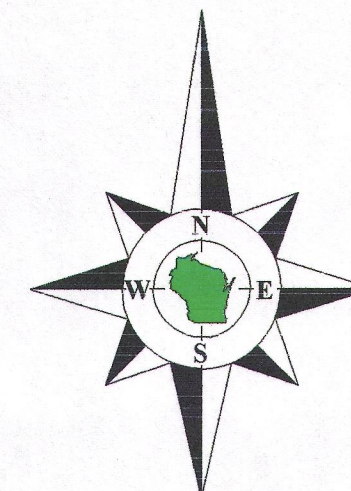

Bearings reference to the East line of  
Shore Haven Drive, assumed as North.

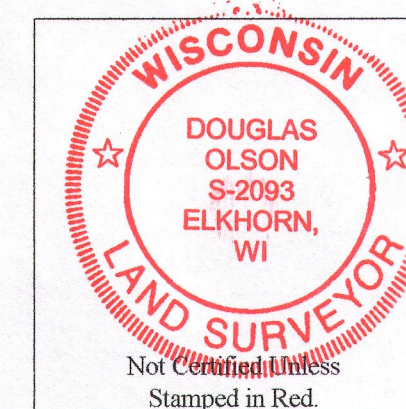

### Notes:

- 1) This survey plat is not certified unless signed and sealed in red ink.
- 2) This survey is subject to Wisconsin lien laws. This Plat of Survey is the notice of intent to file lien. Lien waiver required.

Copyright 2015 by Olson Land Surveying, LLC.

All rights reserved. No part of this survey plat may be reproduced or transmitted in any form by any means - graphic, electronic, or mechanical, including photocopying, tracing, or information storage and retrieval systems - without permission in writing from Douglas G. Olson, Olson Land Surveying, LLC.

I, Douglas G. Olson, Wisconsin Professional Land Surveyor, do hereby certify that this survey was performed by me, or under my direction in full compliance with the owner's/agent's instructions and Chapter A-E 7 of the Wisconsin Administrative Code "Minimum Standards for Property Surveys", and that this map is an accurate representation thereof to the best of my knowledge and belief.

Douglas G. Olson  
Wisconsin Professional Land Surveyor - 2093

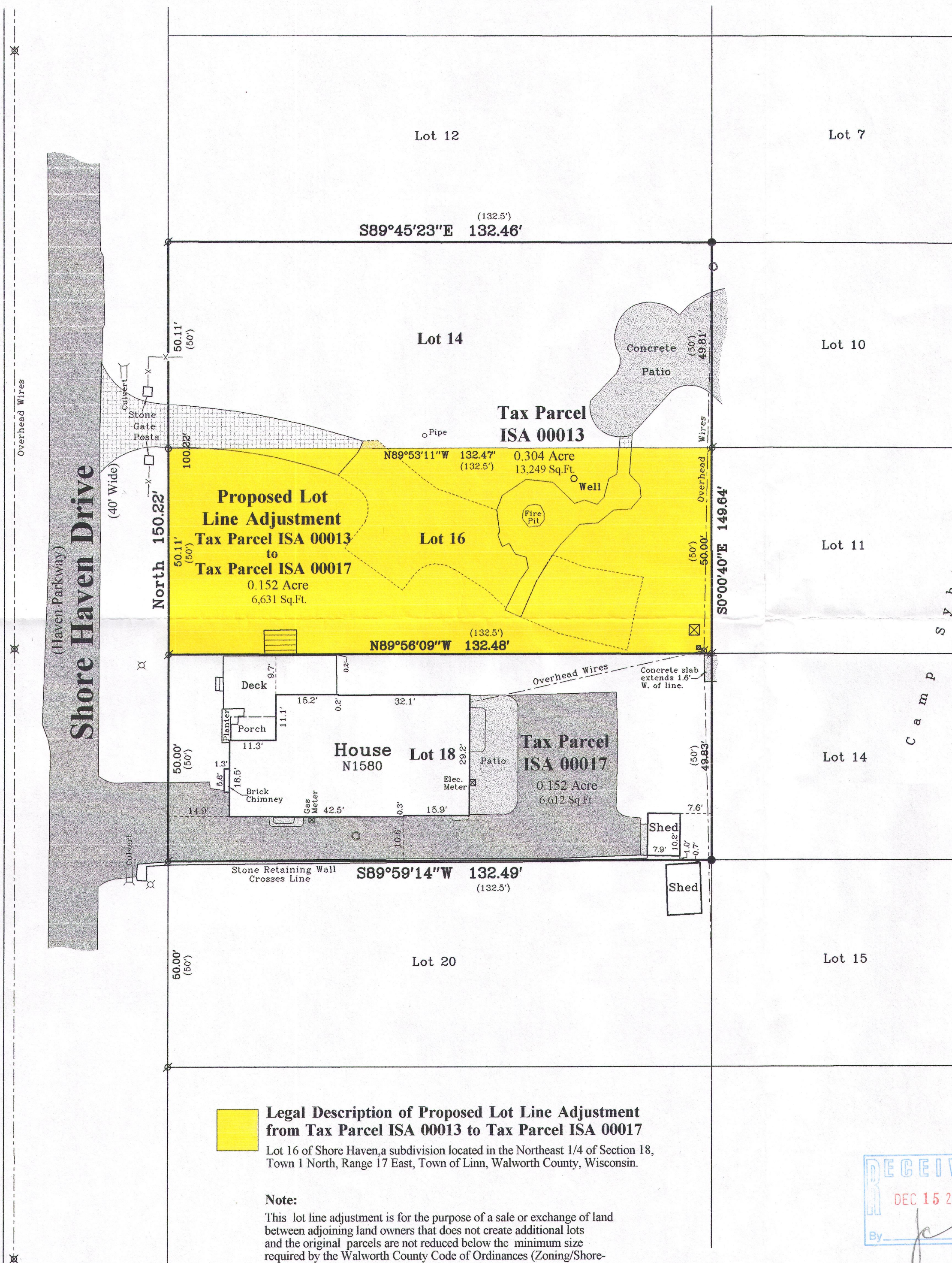
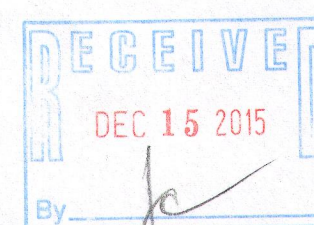

### Legal Description of Proposed Lot Line Adjustment from Tax Parcel ISA 00013 to Tax Parcel ISA 00017

Lot 16 of Shore Haven, a subdivision located in the Northeast 1/4 of Section 18, Town 1 North, Range 17 East, Town of Linn, Walworth County, Wisconsin.

### Note:

This lot line adjustment is for the purpose of a sale or exchange of land between adjoining land owners that does not create additional lots and the original parcels are not reduced below the minimum size required by the Walworth County Code of Ordinances (Zoning/Shoreland Zoning).

Survey Date: October 29, 2015.  
Revisions: No. 1 - Proposed Lot Line Adjustment  
No. 2 - Note & Legal Description

Scale in Feet  
1" = 20'



**Olson Land Surveying, LLC**



45 South Wisconsin Street \* P.O. Box 322 \* Elkhorn, Wisconsin. 53121  
Telephone: (262) 723-3434 \* Facsimile: (262) 723-8044  
Email: doug@olsonsurveying.com

### Legend

- Found Iron Pipe
- Found Iron Rod
- Set Iron Pipe, 1" dia.
- Set Iron Rod, 1" dia.
- Rebar
- Utility Pole or Pedestal
- Concrete Cover
- Asphalt Surface
- Concrete
- Stone or Brick Pavers
- Lamp

Sheet 1 of 1 Sheets

Job Reference Number  
**2015.080**

**2015.080**

ISA-13  
ISA-17

117-3867