



PLAT OF SURVEY  
LOT 113 OF LAKE GENEVA BEACH SUBDIVISION  
LOCATED IN GOVERNMENT LOT 4 IN THE SOUTHWEST FRACTIONAL 1/4 OF  
SECTION 11, TOWN 1 NORTH, RANGE 17 EAST,  
WALWORTH COUNTY, WISCONSIN

RESIDENCE TO NORTH  
FLOOR EL. = 894.3'

ASSIGNED SOUTH LINE LOT 113  
N 90°00'00" W

BENCH MARK  
SET NAIL IN UTIL. POLE  
EL. = 892.00'

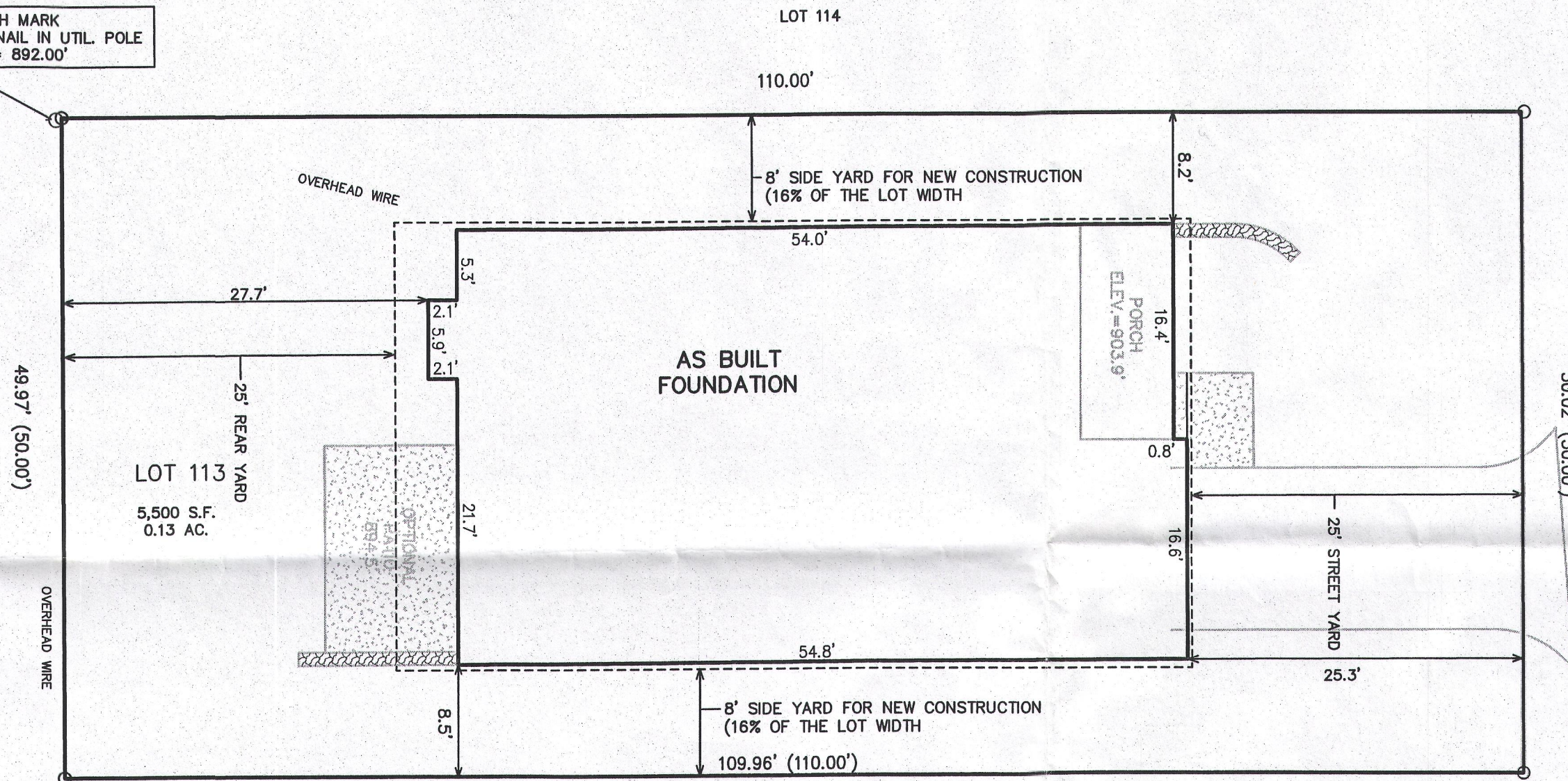

LOT 97

LEGEND  
O = FOUND IRON PIPE STAKE  
(XXX) = RECORDED AS

RES. FLOOR EL.  
905.8'

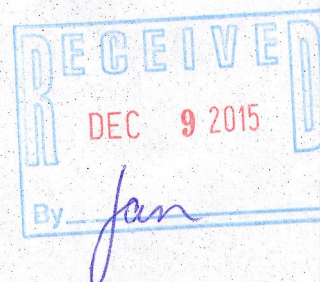

NOTE: COPIES OF THIS MAP TO WHICH THE FOLLOWING CERTIFICATE  
WILL APPLY SHOW THE SURVEYOR'S ORIGINAL SEAL AND SIGNATURE  
IN RED INK. COPIES BY ANY OTHER MEANS MAY HAVE ALTERATIONS  
WHICH DO NOT REPRESENT THE SURVEYOR'S WORK PRODUCT.

I HEREBY CERTIFY THAT THE ABOVE DESCRIBED PROPERTY HAS BEEN  
SURVEYED UNDER MY DIRECTION AND THAT THE ABOVE MAP IS A TRUE  
REPRESENTATION THEREOF AND SHOWS THE SIZE AND LOCATION OF  
THE PROPERTY AND ITS EXTERIOR BOUNDARIES. THIS SURVEY IS  
MADE FOR THE USE OF THE PRESENT OWNERS OF THE PROPERTY, AND  
ALSO THOSE WHO PURCHASE, MORTGAGE, OR GUARANTEE THE TITLE  
THERE TO WITHIN ONE YEAR FROM THE DATE HEREOF.

DATED: MARCH 12, 2015

REVISED 10-28-2015  
TO SHOW SIZE & LOCATION OF  
AS BUILT FOUNDATION

PETER S. GORDON P.L.S. 2101

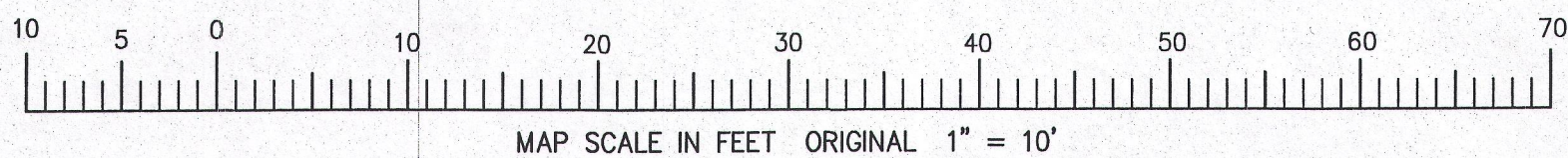
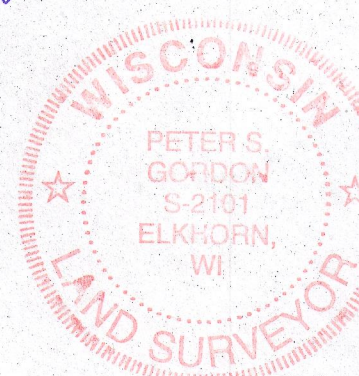

WORK ORDERED BY:  
GENEVA HOMES  
PO BOX 7  
LAKE GENEVA, WI 53147

FARRIS, HANSEN & ASSOCIATES, INC.  
ENGINEERING - ARCHITECTURE - SURVEYING  
7 RIDGWAY COURT P.O. BOX 437  
ELKHORN, WISCONSIN 53121  
OFFICE: (262) 723-2098 FAX: (262) 723-5886

REVISIONS

PROJECT NO.  
9239

DATE:  
03-11-2015

SHEET NO.  
1 OF 1

ILG13-103

117-3864

OCT 28 2015

10/28/2015 X:\Projects\9239\dead\SCDECP MOVED