

Plat of Survey

of

Lots 55 & 56 & the East 20' of Lot 57 in Block 4 of Lakeview Park,

a subdivision located in the Northeast 1/4 of Section 16, Town 1 North, Range 17 East, Town of Linn, Walworth County, Wisconsin.

Surveyed for: **Keefe Real Estate, Inc.**
751 Geneva Parkway
P.O. Box 460
Lake Geneva, Wisconsin. 53147

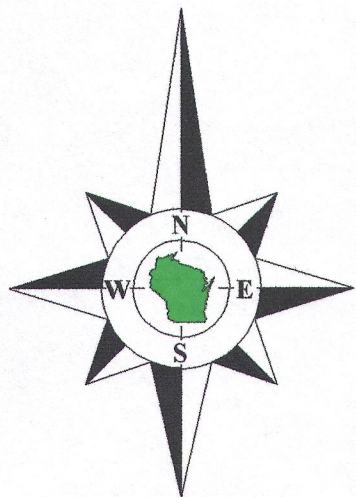

Bearings reference to the Wisconsin State Plane Coordinate System, South Zone.

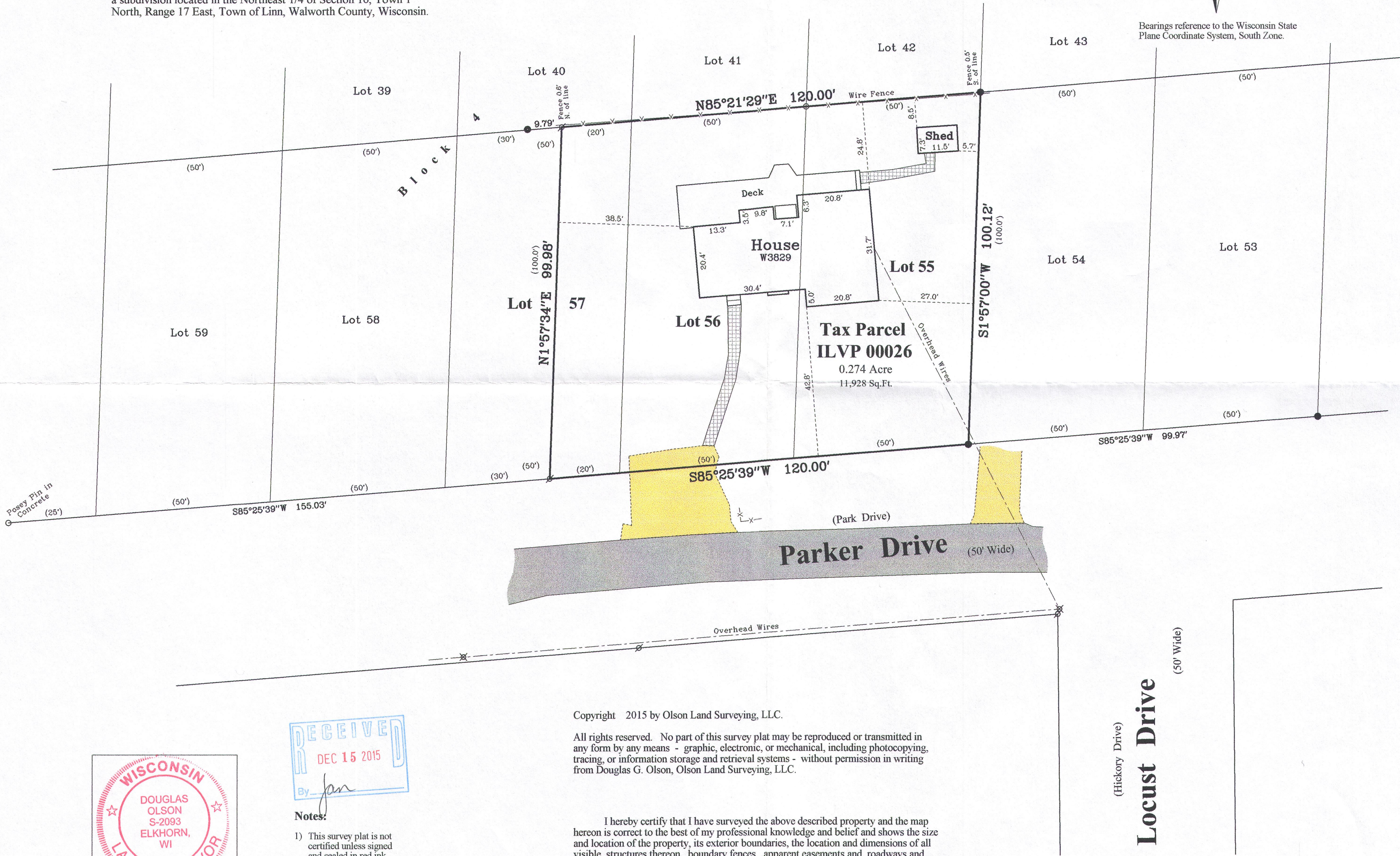

Copyright 2015 by Olson Land Surveying, LLC.

All rights reserved. No part of this survey plat may be reproduced or transmitted in any form by any means - graphic, electronic, or mechanical, including photocopying, tracing, or information storage and retrieval systems - without permission in writing from Douglas G. Olson, Olson Land Surveying, LLC.

I hereby certify that I have surveyed the above described property and the map hereon is correct to the best of my professional knowledge and belief and shows the size and location of the property, its exterior boundaries, the location and dimensions of all visible structures thereon, boundary fences, apparent easements and roadways and visible encroachments, if any.

This survey is made for the exclusive use of the present owners of the property, and also those who purchase, mortgage or guarantee title thereto, within one year from the date hereof.

Douglas G. Olson
Wisconsin Professional Land Surveyor - 2093

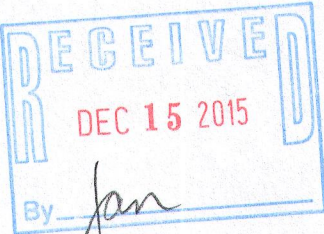

Notes:

- 1) This survey plat is not certified unless signed and sealed in red ink.
- 2) This survey is subject to Wisconsin lien laws. This Plat of Survey is the notice of intent to file lien. Lien waiver required.

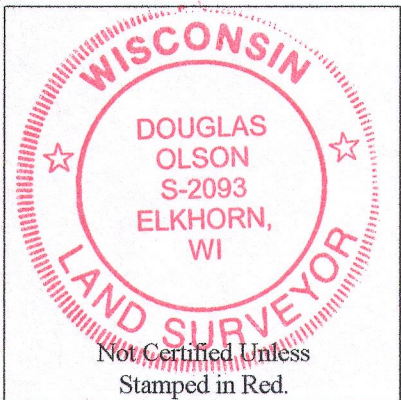

Survey Date: July 8, 2015.
Revisions:

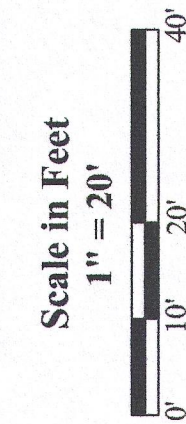

Olson Land Surveying, LLC
45 South Wisconsin Street * P.O. Box 322 * Elkhorn, Wisconsin. 53121
Telephone: (262) 723-3434 * Facsimile: (262) 723-8044
Email: doug@olsonsurveying.com

Legend
Found Iron Pipe
Found Iron Rod
Found Posey Pin
Recorded Information
Utility Pole
Utility Pole
Asphalt Surface
Gravel
Stone Walk

Sheet 1 of 1 Sheets
Job Reference Number
2015.061

2015.061

ILVP-260 117-3861