

AUG 24 2015

8/21/2015 X:\Projects\9345\Draw\SURVEY

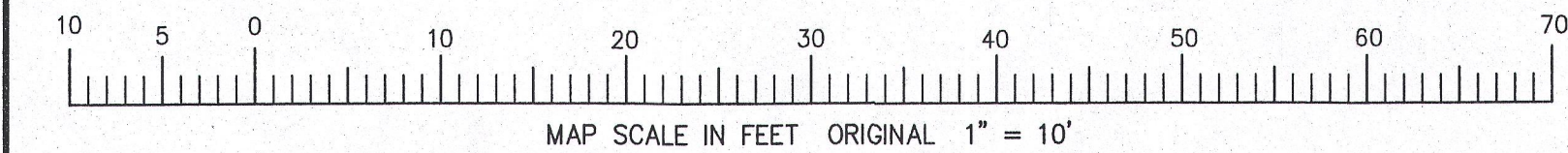

ILGC-7

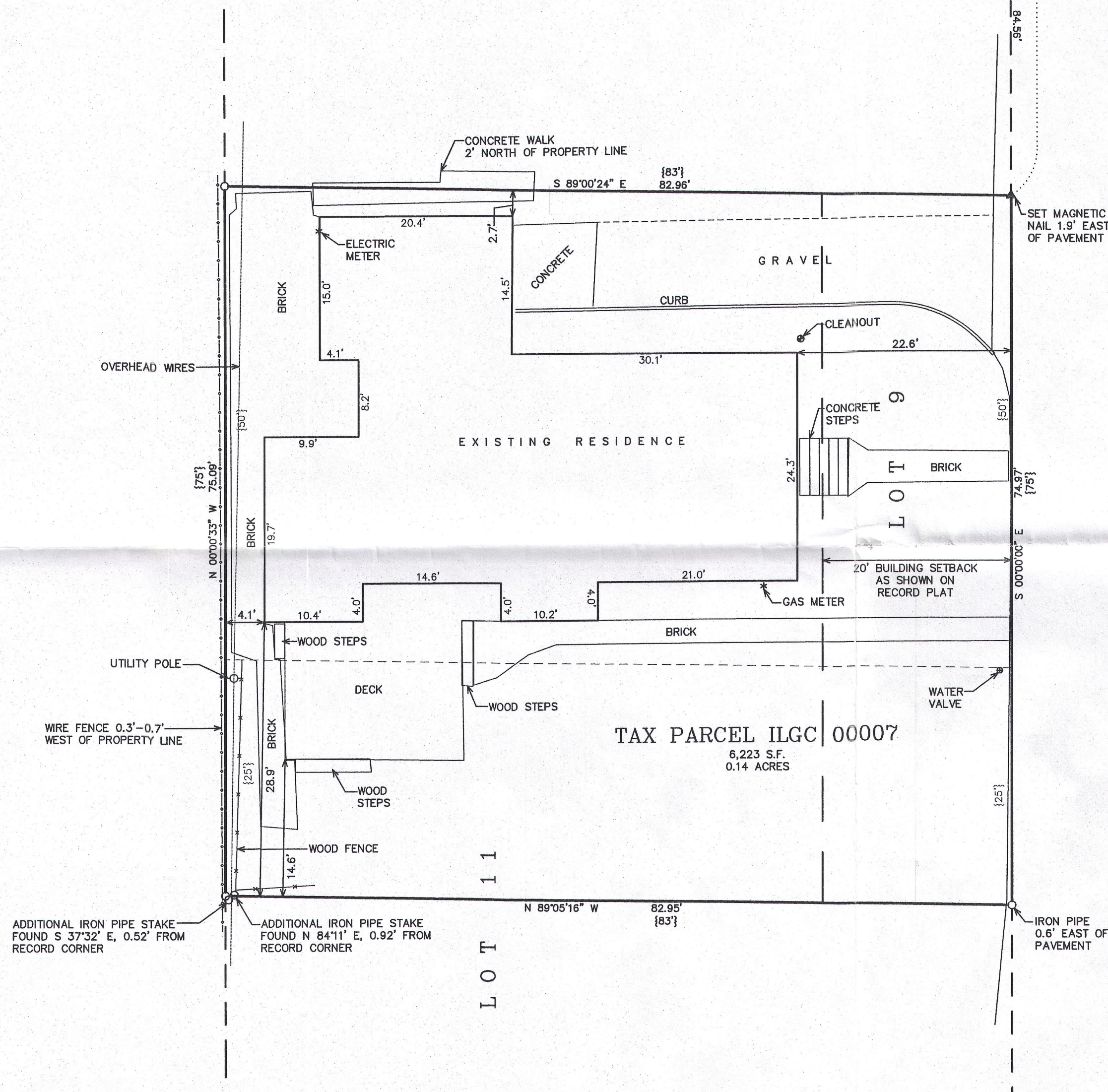

## PLAT OF SURVEY

LOT 9 & THE NORTH 1/2 OF LOT 11 OF LAKE GENEVA CLUB  
LOCATED IN PART OF THE SOUTHEAST 1/4 OF THE NORTHWEST 1/4 OF  
SECTION 18, TOWN 1 NORTH, RANGE 17 EAST, WALWORTH COUNTY, WISCONSIN

LEGAL DESCRIPTION FROM TITLE COMMITMENT DATED JULY 15, 2015:

Lot 9 and the North 1/2 of Lot 11 in Lake Geneva Club, a subdivision in Section 18, T1N, R17E, lying and being in the Town of Linn, Walworth County, Wisconsin, the plat thereof being recorded on June 30, 1922 in Volume 7 of Plats, Page 78 in the Office of the Register of Deeds for Walworth County, Wisconsin.

Tax Key No. ILGC 00007

### LEGEND

- = IRON PIPE STAKE FOUND
- = CONCRETE MONUMENT FOUND
- ⊙ = RING IN PAVEMENT FOUND
- ▲ = MAGNETIC NAIL SET IN PAVEMENT
- {xxx} = RECORDED AS

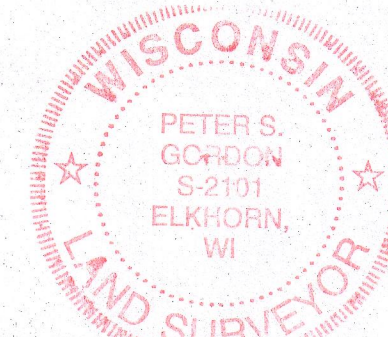
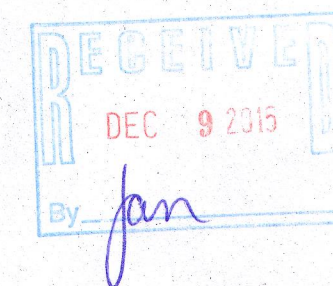

NOTE: COPIES OF THIS MAP TO WHICH THE FOLLOWING CERTIFICATE WILL APPLY SHOW THE SURVEYOR'S ORIGINAL SEAL AND SIGNATURE IN RED INK. COPIES BY ANY OTHER MEANS MAY HAVE ALTERATIONS WHICH DO NOT REPRESENT THE SURVEYOR'S WORK PRODUCT.

I HEREBY CERTIFY THAT THE ABOVE DESCRIBED PROPERTY HAS BEEN SURVEYED UNDER MY DIRECTION AND THAT THE ABOVE MAP IS A TRUE REPRESENTATION THEREOF AND SHOWS THE SIZE AND LOCATION OF THE PROPERTY, ITS EXTERIOR BOUNDARIES, THE LOCATION OF ALL VISIBLE STRUCTURES, AND DIMENSIONS OF ALL PRINCIPLE BUILDINGS THEREON, BOUNDARY FENCES, APPARENT EASEMENTS, ROADWAYS, AND VISIBLE ENCROACHMENTS, IF ANY. THIS SURVEY IS MADE FOR THE USE OF THE PRESENT OWNERS OF THE PROPERTY, AND ALSO THOSE WHO PURCHASE, MORTGAGE, OR GUARANTEE THE TITLE THERETO WITHIN ONE YEAR FROM THE DATE HEREOF.

DATED: AUGUST 20, 2015

*Peter S. Gordon*  
PETER S. GORDON P.L.S. 2101



## PLAT OF SURVEY

WORK ORDERED BY -  
D/APRILE PROPERTIES  
PO BOX 72  
FONTANA, WI 53125

FARRIS, HANSEN & ASSOCIATES, INC.  
ENGINEERING - ARCHITECTURE - SURVEYING  
7 RIDGWAY COURT P.O. BOX 437  
ELKHORN, WISCONSIN 53121  
OFFICE: (262) 723-2098 FAX: (262) 723-5886

### REVISIONS

PROJECT NO.  
9345  
DATE:  
8/21/2015  
SHEET NO.  
1 OF 1

117-3847