

ENGINEERING — ARCHITECTURE — SURVEYING
7 RIDGWAY COURT — P.O. BOX 437 — ELKHORN, WISCONSIN 53121
PHONE: (262) 723-2098 FAX: (262) 723-5886

LOTS 14 THRU 17 OF BLOCK 2 LAKEVIEW PARK
LOCATED IN THE NE 1/4 OF THE NE 1/4 SEC. 16
TOWN 1 NORTH, RANGE 17 EAST
WALWORTH COUNTY, WISCONSIN

- WORK ORDERED BY -
LORRAINE BAYLEN
1952 MORSE AVE
CHICAGO, IL. 60626

Tax Key No. ILVP 00005

ASSIGNED SOUTH LINE BLOCK 2
S 89°48'30" W

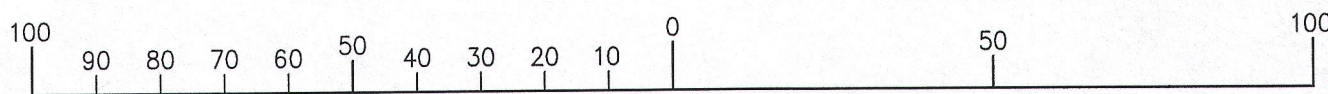
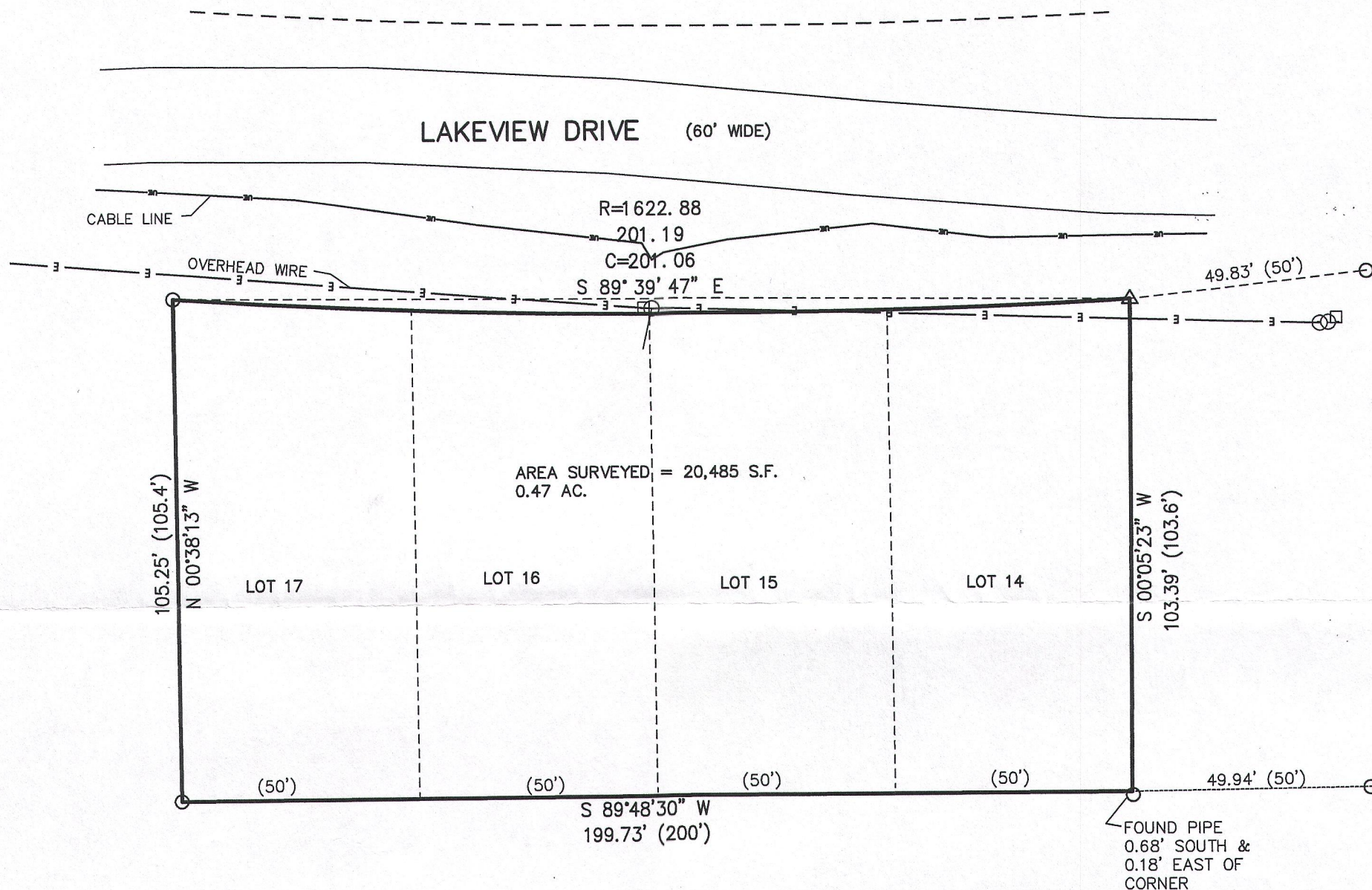

MAP SCALE IN FEET ORIGINAL 1" = 30'

○ = FOUND IRON PIPE STAKE
△ = FOUND POSEY PIN
(XXX) = RECORDED AS

NOTE: COPIES OF THIS MAP TO WHICH THE FOLLOWING CERTIFICATE WILL APPLY SHOW THE SURVEYOR'S ORIGINAL SEAL AND SIGNATURE IN RED INK. COPIES BY ANY OTHER MEANS MAY HAVE ALTERATIONS WHICH DO NOT REPRESENT THE SURVEYOR'S WORK PRODUCT.

I HEREBY CERTIFY THAT THE ABOVE DESCRIBED PROPERTY HAS BEEN SURVEYED UNDER MY DIRECTION AND THAT THE ABOVE MAP IS A TRUE REPRESENTATION THEREOF AND SHOWS THE SIZE AND LOCATION OF THE PROPERTY, ITS EXTERIOR BOUNDARIES, THE LOCATION OF ALL VISIBLE STRUCTURES, AND DIMENSIONS OF ALL PRINCIPLE BUILDINGS THEREON, BOUNDARY FENCES, APPARENT EASEMENTS, ROADWAYS, AND VISIBLE ENCROACHMENTS, IF ANY. THIS SURVEY IS MADE FOR THE USE OF THE PRESENT OWNERS OF THE PROPERTY, AND ALSO THOSE WHO PURCHASE, MORTGAGE, OR GUARANTEE THE TITLE THERETO WITHIN ONE YEAR FROM THE DATE HEREOF.

DATED: JULY 8, 2015

PETER S. GORDON P.L.S. 2101

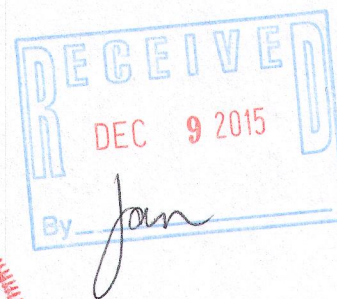
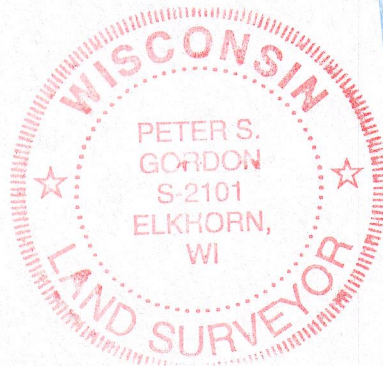

PROJECT: 9318
DATE: 07-01-2015
SHEET 1 OF 1