

PREPARED FOR
MARTIN LORD
SHOREWEST REALTY
LAKE GENEVA, WI

PLAT OF SURVEY

- OF -

PATHFINDER SURVEYING INC.
(formerly)
J.K. SURVEYING INC.
P.O BOX 322
LAKE GENEVA, WI. 53147
WWW.PATHFINDERSURVEYING.NET
262-248-8303

LOTS 1,2 AND 23, BLOCK 10, WOODDALE ADDITION, A SUBDIVISION LOCATED IN
SECTION 9 AND 16, TOWN 1 NORTH, RANGE 17 EAST, TOWN OF LINN, COUNTY OF
WALWORTH AND STATE OF WISCONSIN.

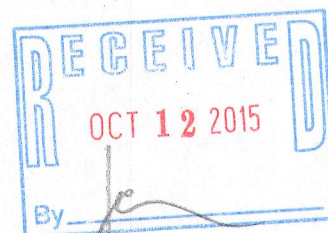
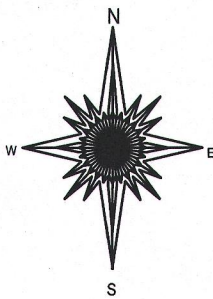
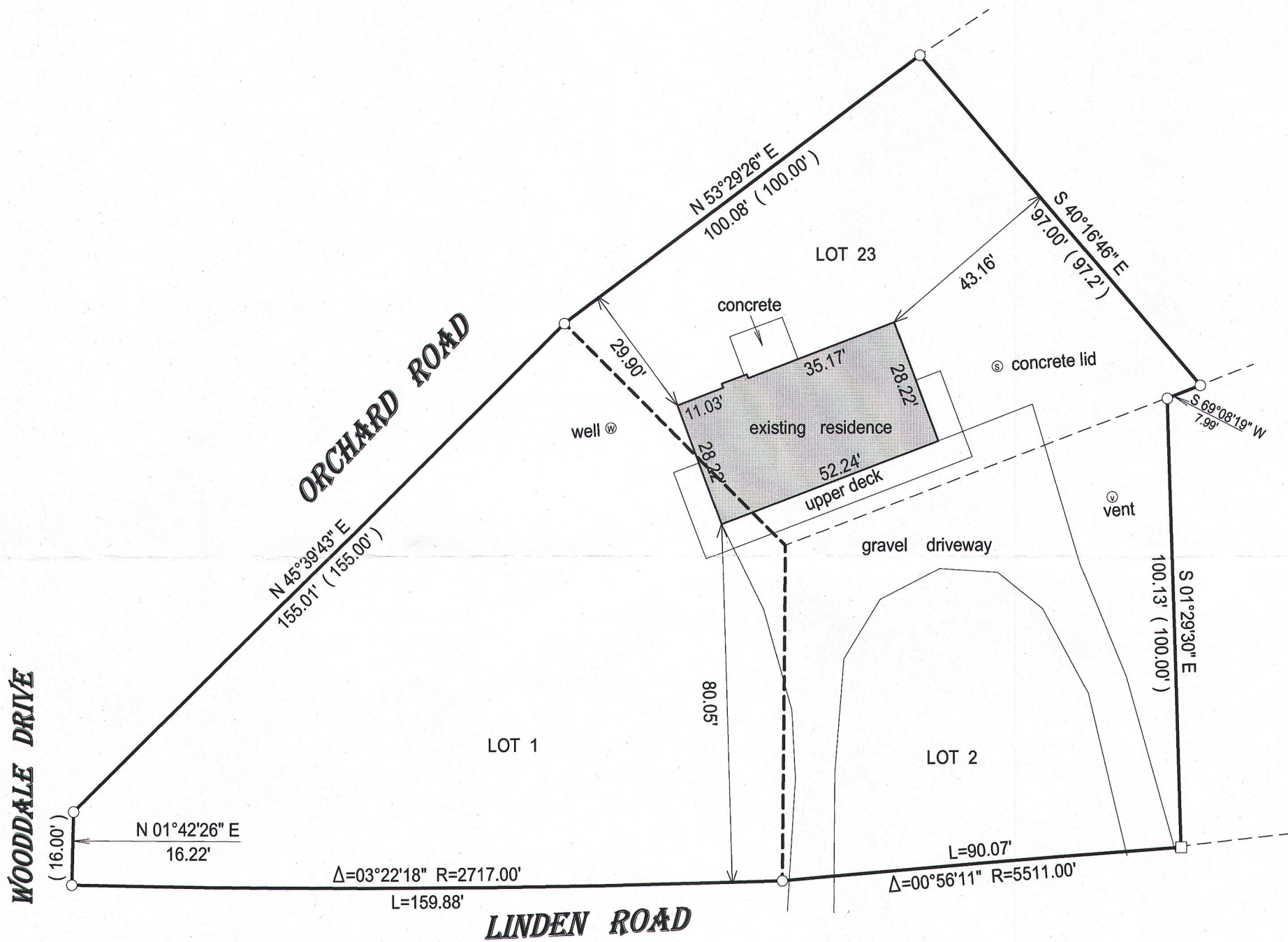

- () = recorded as
□ = found iron bar
○ = found iron pipe
● = set iron pipe
■ = set iron bar

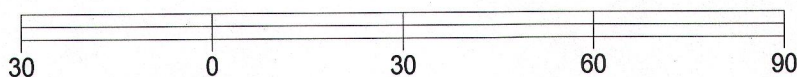

BASIS OF BEARING OF THIS PLAT: ASSUMED DIRECTION.

I hereby certify that I have surveyed the above- described property and the above map is a true representation thereof and shows the size and location of the property, its exterior boundaries, the location and dimensions of all structures thereon, fences, apparant easements and roadways and visible encroachments if any.

This survey is made for the present owners of the property, and those who purchase, mortgage, or guarantee the title thereto, within one year from the date hereof.

SCALE 1" = 30'

JOB # 15-220

TAX ID # IW00058 m

DATED THIS 9TH DAY OF JULY, 2015.

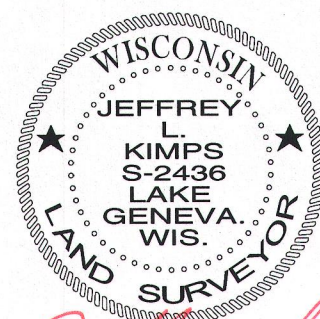

JEFFREY L KIMPS S-2436
Wisconsin Professional Land Surveyor
(original if signed in red)