

PREPARED FOR :
SALLY EDELMAN

PLAT OF SURVEY

PATHFINDER SURVEYING INC.
(formerly)
J.K. SURVEYING INC.
P.O BOX 322
LAKE GENEVA, WI. 53147
WWW.PATHFINDERSURVEYING.NET
262-248-8303

- OF -
LOT 10 SUNSET HILLS SHORES, BEING A SUBDIVISION
LOCATED IN TOWN 1 NORTH, RANGE 17 EAST, WALWORTH
COUNTY, WISCONSIN.

BENCH MARK
NAIL IN ASPHALT
103.5

WEST MAIN STREET
(50' WIDE)

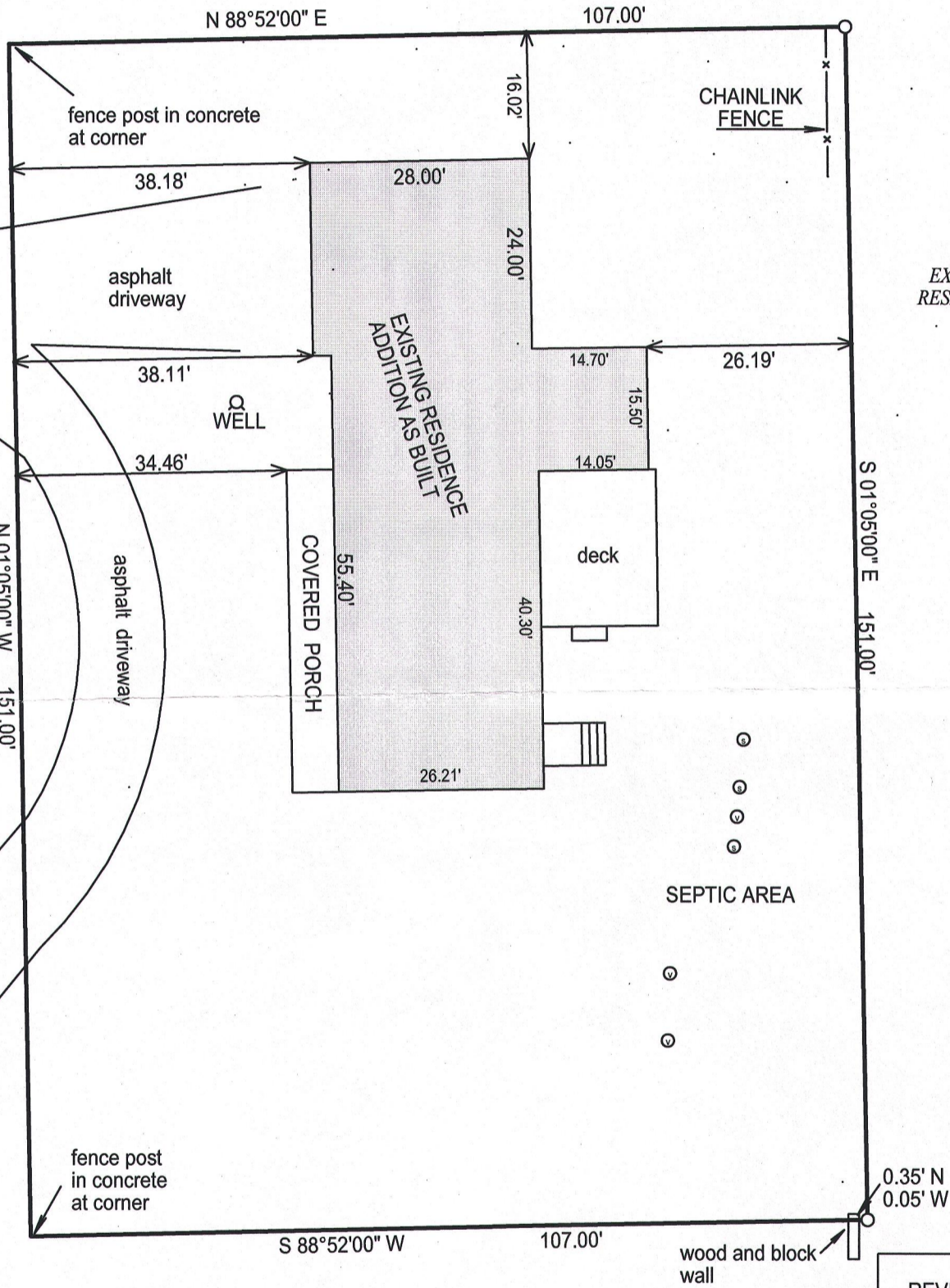

REVISED 06/17/2015
ADDITION AS BUILT

revised 4/8/2015 show garage addition

REVISED 9/17/2014 ADDED TOPOGRAPHY AND
SHOW VISIBLE CHANGES.

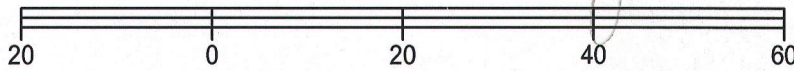
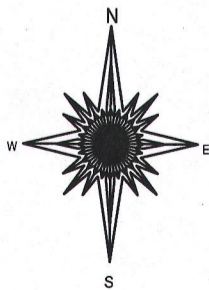

BASIS OF BEARING OF THIS PLAT: THE EAST LINE OF WEST MAIN
ST. WAS ASSUMED TO BEAR N 01°05'00" W.

"I hereby certify that I have surveyed the above described property and that
the above map is a true representation thereof and shows the size and
location of all visible structures, apparent easements and encroachments
if any."

This survey is made for the present owners of the property, and those who
purchase, mortgage, or guarantee the title thereto, within one year from
the date hereof.

DATED THIS 17 TH, DAY OF JUNE 20 02 .

- () = recorded as
- = found iron bar
- = found iron pipe
- = set iron pipe
- = set iron bar

SCALE 1" = 20'

JOB # 02-271

TAX ID # ISHS-00010

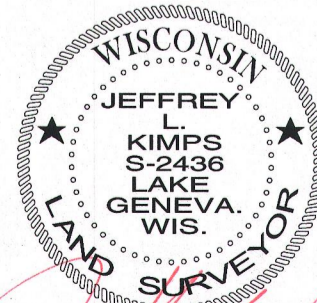

JEFFREY L. KIMPS S-2436
Wisconsin Registered Land Surveyor
(original if signed in red)

REVISED JULY 30, 2002
DATE OF LAST REVISION 01-07-03