

PREPARED FOR:
TRICIA FORBECK
KEEFE REAL ESTATE
LAKE GENEVA, WI.

PLAT OF SURVEY

- OF -

LOT 21, BLOCK 1, LAKE GENEVA TERRACE, A SUDIVISION LOCATED
IN THE WEST 1/2 OF THE NW 1/4 OF SECTION 15, TOWN 1 NORTH,
RANGE 17 EAST, TOWN OF LINN, COUNTY OF WALWORTH AND
STATE OF WISCONSIN.

PATHFINDER SURVEYING INC.
(formerly)
J.K. SURVEYING INC.
P.O BOX 322
LAKE GENEVA, WI. 53147
WWW.PATHFINDERSURVEYING.NET
262-248-8303

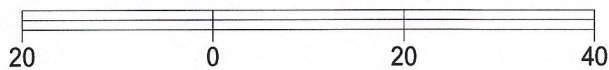
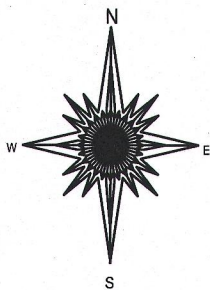
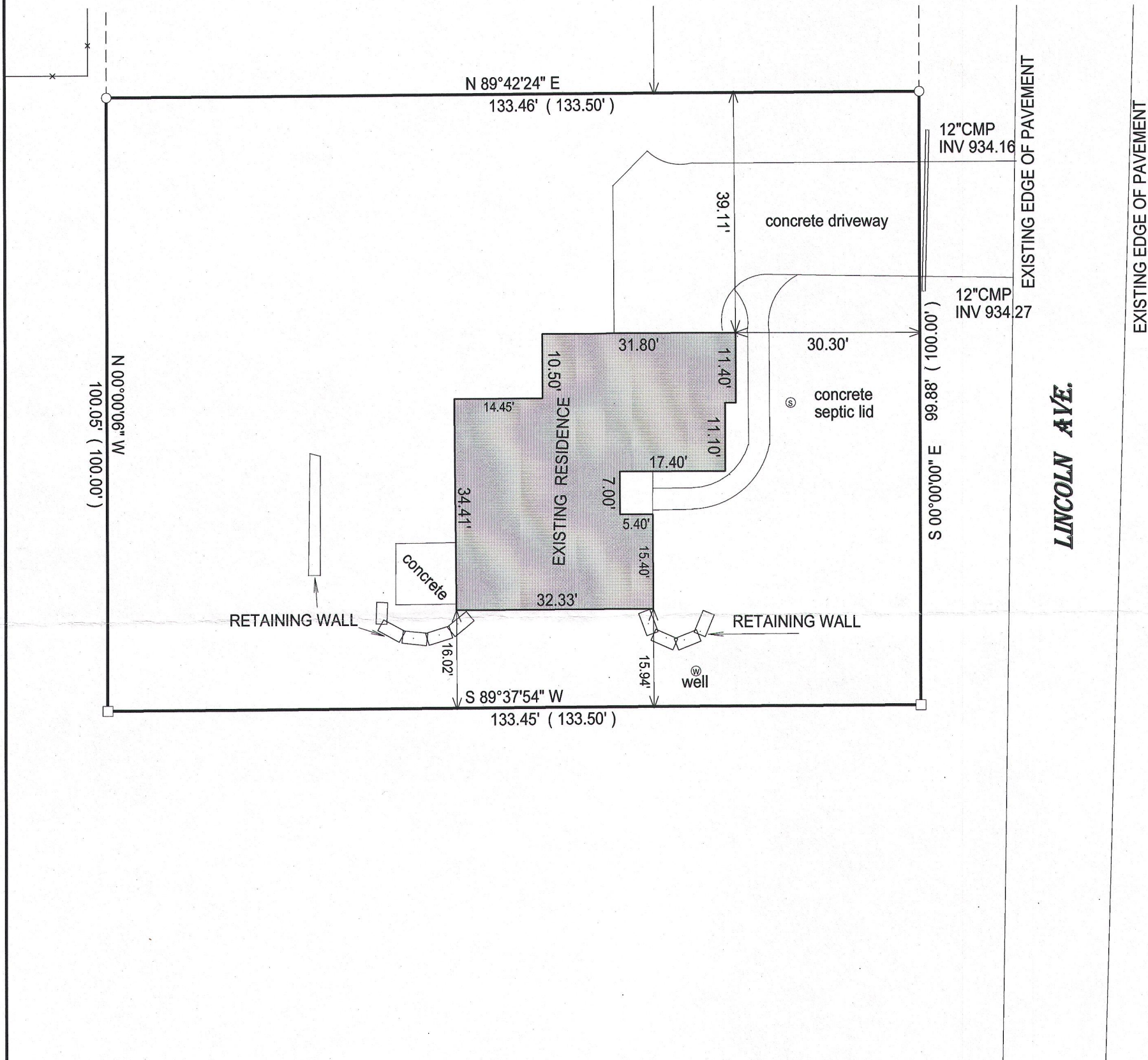

BASIS OF BEARING OF THIS PLAT:
LINCOLN DRIVE ASSUMED NORTH- SOUTH.

- () = recorded as
- = found iron bar
- = found iron pipe
- = set iron pipe
- = set iron bar

SCALE 1" = 20'

JOB # 15-168
15-168

TAX ID #
ILGT00001K

"I hereby certify that I have surveyed the above described property and that the above map is a true representation of its exterior boundary and shows the size and location of all visible structures, apparent easements and encroachments if any."

This survey is made for the present owners of the property, and those who purchase, mortgage, or guarantee the title thereto, within one year from the date hereof.

DATED THIS 4TH DAY OF JUNE, 2015.

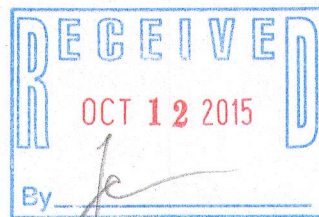

JEFFREY L KIMPS S - 2436
Wisconsin Registered Land Surveyor
(original if signed in red)