

# PLAT OF SURVEY -OF-

LOT 5, EDGEWATER TERRACE, A SUBDIVISION ACCORDING TO THE RECORDED PLAT THEREOF, LOCATED IN SECTION 9, TOWNSHIP 1 NORTH, RANGE 17 EAST OF THE FOURTH PRINCIPAL MERIDIAN, TOWN OF LINN, WALWORTH COUNTY, WISCONSIN.

SURVEY FOR: JOHN BONNEVIER  
SURVEY ADDRESS: W4082 WALNUT LANE

GENEVA

LAKE

APPROXIMATE SHORELINE

(EXCEPT AS SHOWN)

MONUMENTATION BY WRITTEN AGREEMENT WITH THE ABOVE NAMED CLIENT HAS BEEN WAIVED IN ACCORDANCE WITH A-E 7.01(2) OF THE WISCONSIN ADMINISTRATIVE CODE.

SCALE 1" = 20'

DETAIL  
SCALE 1" = 10'

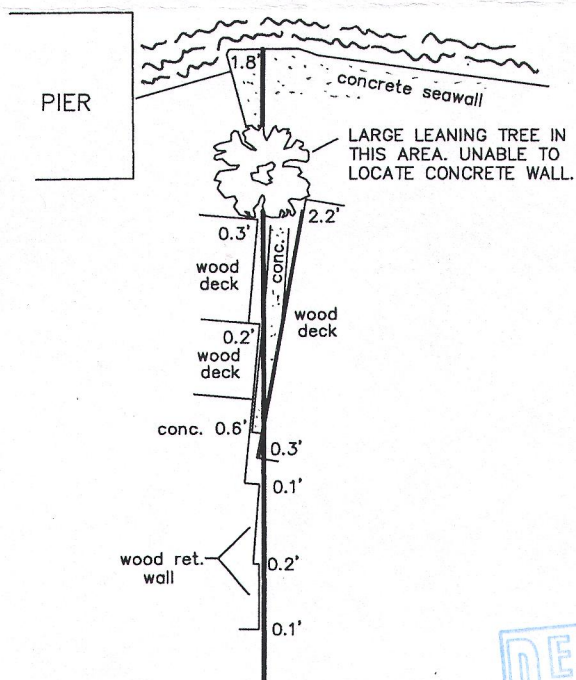

## LEGEND

- FOUND IRON PIPE
- FOUND P.K. NAIL
- ( ) RECORDED AS



"I hereby certify that I have surveyed the above described property and that the above map is a correct representation thereof and shows the size and location of the property, its exterior boundaries, the location of all visible structures and dimensions of all principal buildings thereon, boundary fences, apparent easements, roadways and encroachments, if any."

"This survey is made for the use of the present owners of the property, and those who purchase, mortgage, or guarantee the title thereto within one year from date hereof."

NOTE: IMPROVEMENTS HEREON NOT LOCATED EXCEPT AS SHOWN.

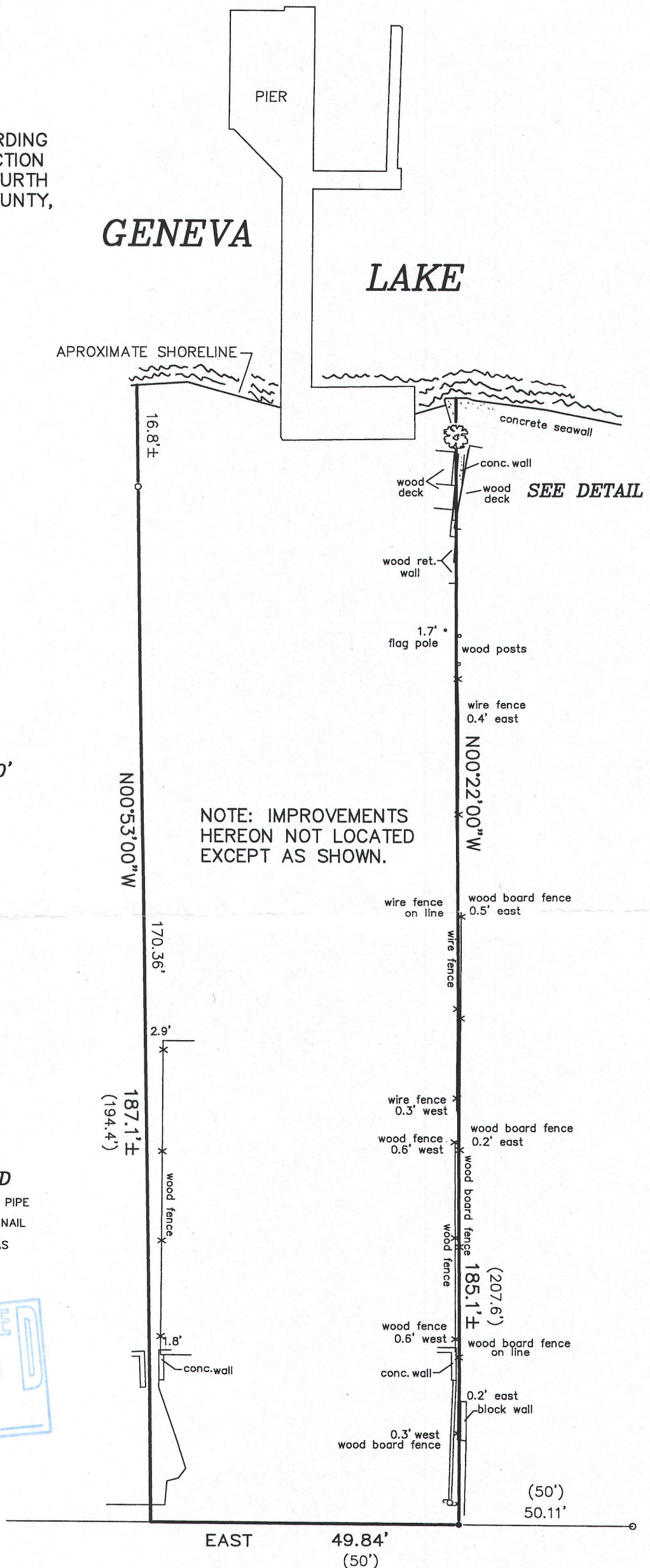

LAKE VIEW DRIVE

WALNUT LANE

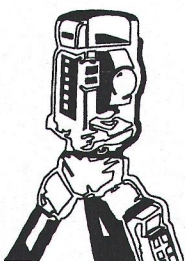

B.W. SURVEYING, INC.

LAND SURVEYS  
MAPPING AND PLANNING  
412 N. PINE STREET  
BURLINGTON, WI 53105  
(262)-767-0225

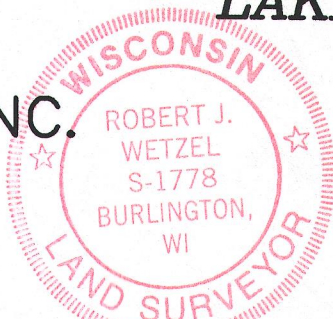

ROBERT J. WETZEL S-1778

REVISED: SEPTEMBER 28, 2015  
SEPTEMBER 1, 2015

8986

JOB NUMBER

THIS IS NOT AN ORIGINAL PRINT  
UNLESS THIS SEAL IS RED.

DATE