

PREPARED FOR  
ADAM LAW  
REMAX GENEVA

# PLAT OF SURVEY

- OF -

PATHFINDER SURVEYING INC.  
(formerly)  
J.K. SURVEYING INC.  
P.O BOX 322  
LAKE GENEVA, WI. 53147  
WWW.PATHFINDERSURVEYING.NET  
262-248-8303

LOTS 23,24,27,28,21 AND 32, BLOCK 6 ROBINSONS HILLSIDE  
SUBDIVISION, LOCATED IN THE NW 1/4 OF SECTION 14, TOWN  
1 NORTH, RANGE 17 EAST, TOWN OF LINN, COUNTY OF  
WALWORTH AND STATE OF WISCONSIN.

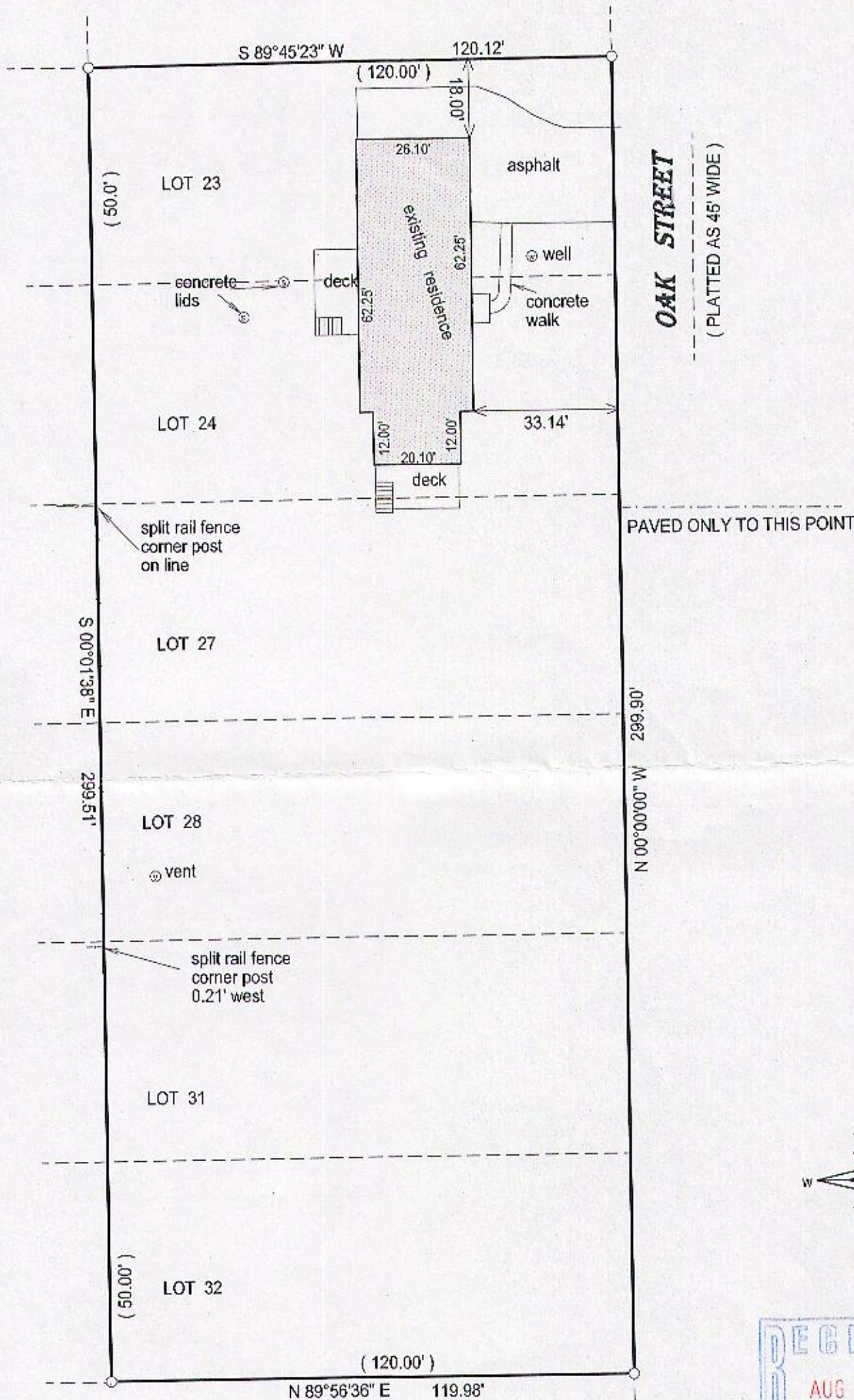

- ( ) = recorded as
- = found iron bar
- = found iron pipe
- = set iron pipe
- = set iron bar

SCALE 1" = 30'

JOB # 15-145

TAX ID # IRHC00042C

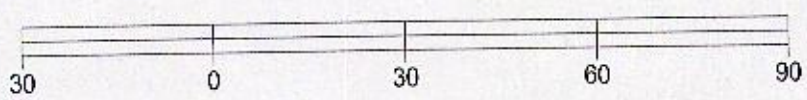

BASIS OF BEARING OF THIS PLAT: THE WEST LINE OF OAK ST.  
WAS ASSUMED TO BEAR NORTH.

I hereby certify that I have surveyed the above- described property and the  
above map is a true representation thereof and shows the size and  
location of the property, its exterior boundaries, the location and  
dimensions of all structures thereon, fences, apparrant easements and  
roadways and visible encroachments if any.

This survey is made for the present owners of the property, and those who  
purchase, mortgage, or guarantee the title thereto, within one year from  
the date hereof.

DATED THIS 15TH DAY OF MAY, 2015.

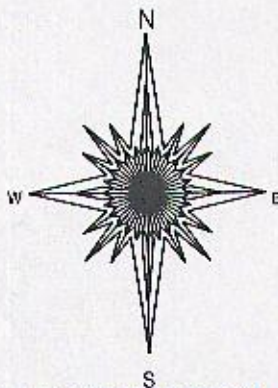

JEFFREY L. KIMPS S - 2436  
Wisconsin Registered Land Surveyor  
(original if signed in red)

IRH-12C

117-3823