

# PLAT OF SURVEY -OF-

LOTS 55 AND 58 OF LAKE GENEVA BEACH, A SUBDIVISION LOCATED IN TOWN 1 NORTH,  
RANGE 17 EAST, WALWORTH COUNTY, WISCONSIN.

SURVEY FOR: KATHERINE M. DOWNS  
SURVEY ADDRESS: 1735 SPRING ROAD  
TAX PARCEL # ILGB 00049

North line of proposed garage staked as shown  
with 5 foot offset stakes set along East line

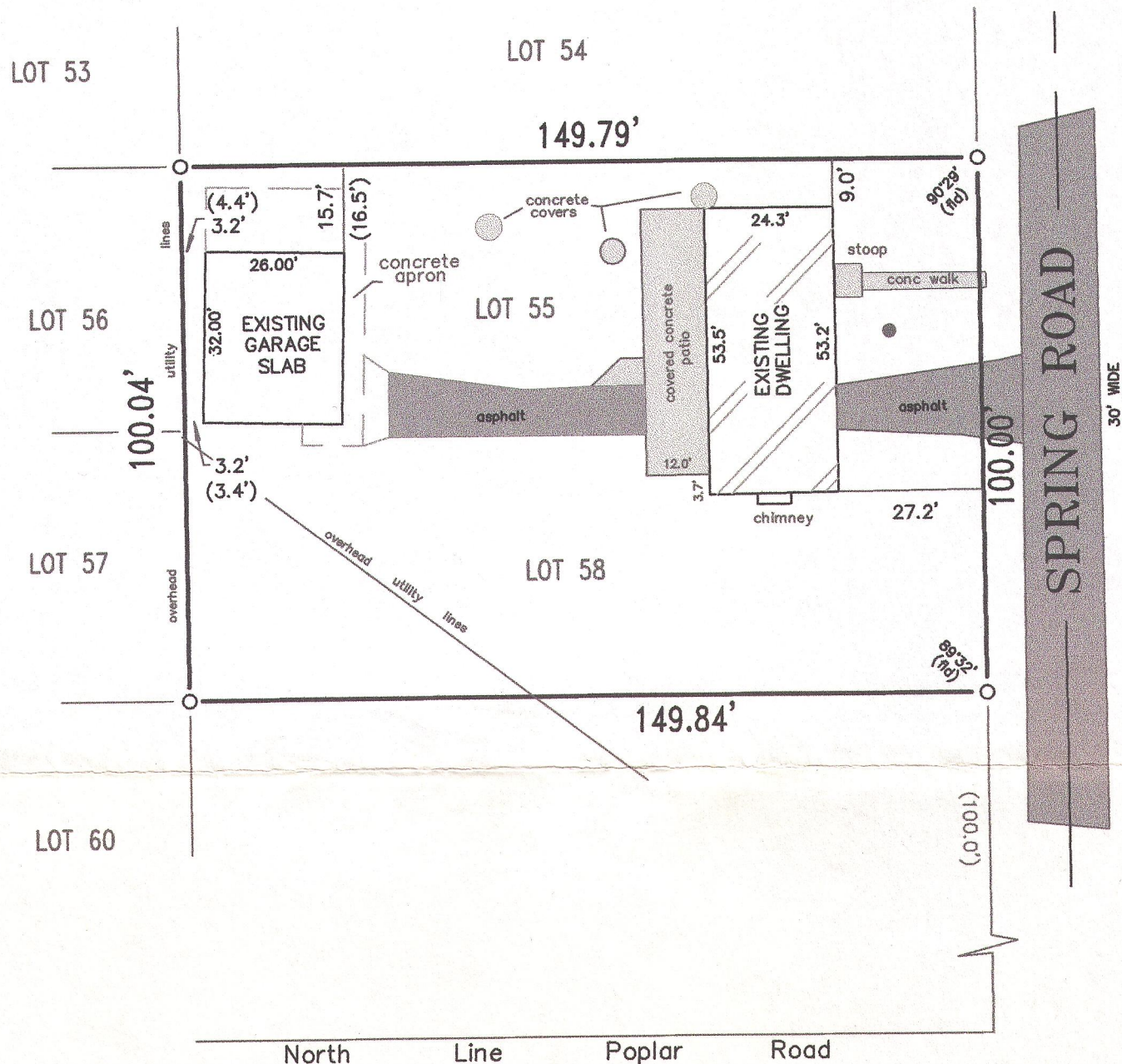

I HEREBY CERTIFY THAT THE EXISTING CONCRETE GARAGE  
SLAB AS SHOWN ON THIS PLAT OF SURVEY IS LOCATED  
AS SHOWN THUS ( ). DATED THIS 13TH DAY OF OCTOBER  
2010.

*Franklin J. Lehman*  
FRANKLIN J. LEHMAN RLS-2211

I hereby certify that I have surveyed the above described property  
and that the above map is a correct representation thereof and  
shows the size and location of the property, its exterior boundaries,  
the location of all visible structures and dimensions of all principal  
buildings thereon, boundary fences, apparent easements, roadways  
and encroachments, if any.

This survey is made for the use of the present owners of the property,  
and those who purchase mortgage or guarantee the title thereto within  
one year from date hereof.

## LIBERTY LAND SURVEYING

789 CHICORY ROAD  
BURLINGTON, WISCONSIN 53105  
(262)210-7260 (262)767-8786

SCALE: 1" = 30'

### LEGEND

- FOUND IRON PIPE
- ( ) RECORDED AS
- SET WOOD STAKE
- SET WOOD OFFSET STAKE



THIS IS NOT AN ORIGINAL PRINT  
UNLESS THIS SEAL IS RED

*Franklin J. Lehman*  
FRANKLIN J. LEHMAN S-2211

SEPT. 15, 2010 100902  
DATE JOB NUMBER

ILGB-49

117-3820