

PLAT OF SURVEY

- OF -

LOT 18 OAK SHORES SUBDIVISION, LOCATED IN
SECTION 8, TOWN 1 NORTH, RANGE 17 EAST,
TOWN OF LINN, WALWORTH COUNTY, WISCONSIN.

SURVEY FOR: JIM SYKORA
SURVEY ADDRESS: N 1530 OAK SHORE LANE



LEGEND

- FOUND IRON PIPE
- FOUND IRON ROD
- () RECORDED AS
- x OFFSET STAKE

SCALE: 1" = 20'

I hereby certify that I have surveyed the above described property and that the above map is a correct representation thereof and shows the size and location of the property, its exterior boundaries, the location of all visible structures and dimensions of all principal buildings thereon, boundary fences, apparent easements, roadways and encroachments, if any.

This survey is made for the use of the present owners of the property, and those who purchase mortgage or guarantee the title thereto within one year from date hereof.

LIBERTY LAND SURVEYING

789 CHICORY ROAD
BURLINGTON, WISCONSIN 53105
(262)901-5116 (262)767-8786

OAK SHORE LANE
50' WIDE

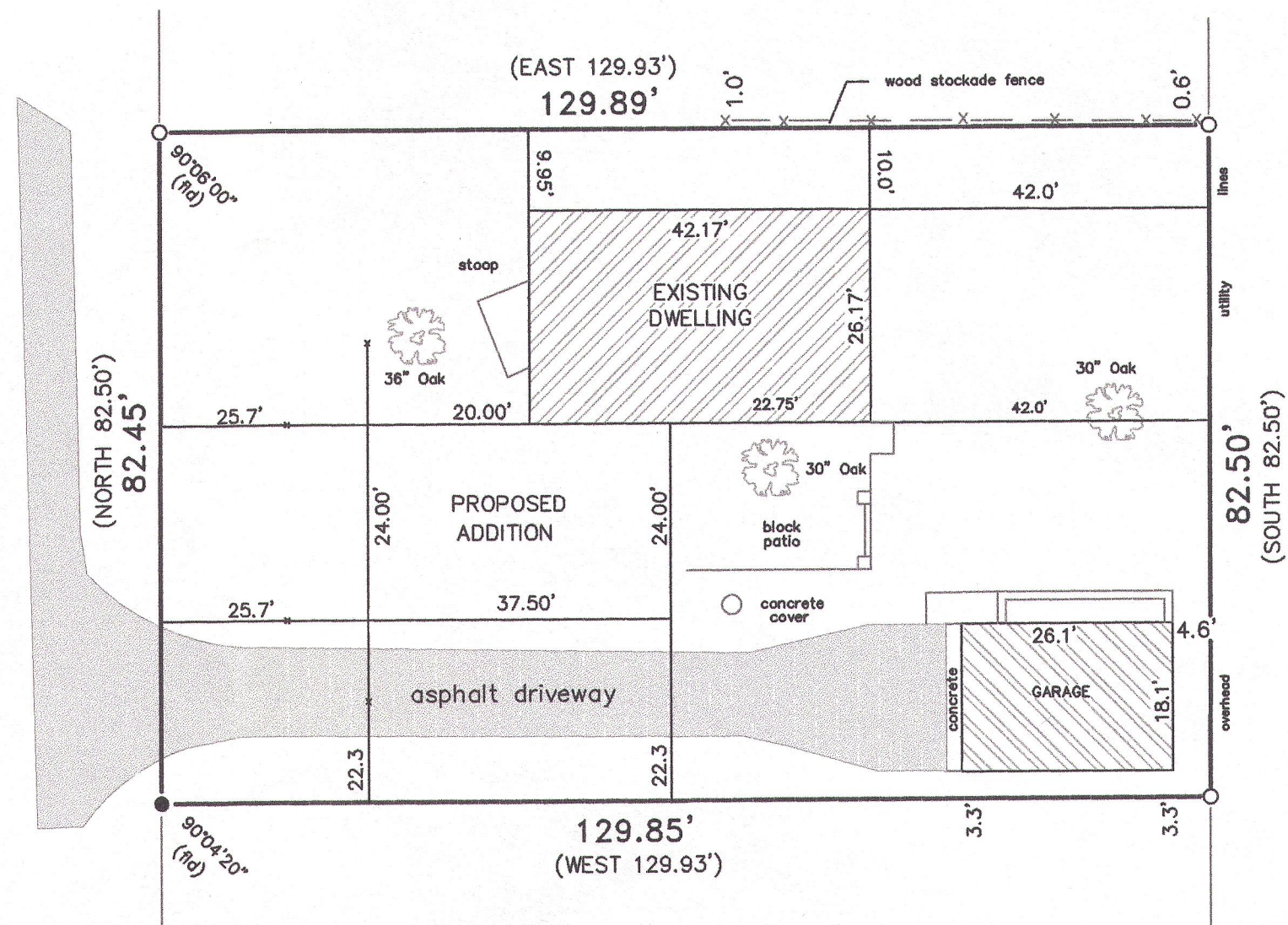

NOTE: 10 FOOT OFFSET STAKES SET
AT FRONT ADDITION CORNERS
AS SHOWN PER BUILDER'S REQUEST.



THIS IS NOT AN ORIGINAL PRINT
UNLESS THIS SEAL IS RED

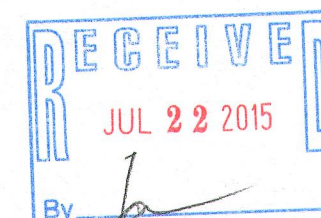

Franklin J. Lehman
FRANKLIN J. LEHMAN S-2211
REV: 11-21-09
9-27-09 DATE 090901 JOB NUMBER

±0-18

117-3818