

LAND-MARK SURVEYING

Mark L. Miritz

Wisconsin Professional Land Surveyor S-2582

N9330 Knuteson Drive
Whitewater, WI 53190
Phone: (262) 495-3284
MARKMIRITZ@
LAND-MARKSURVEYING.COM

PLAT OF SURVEY

LOTS ONE, TWO AND THREE IN
BLOCK LETTERED "E" IN CISCO
BEACH, BEING A SUBDIVISION
IN SECTION 5, IN TOWNSHIP 1
NORTH, RANGE 17 EAST, IN THE
TOWN OF LINN, WALWORTH
COUNTY, WISCONSIN.

ORDERED BY:
HARRY MOHR
THE RAULAND AGENCY
118 KENOSHA STREET
WALWORTH, WI 53184

GREENVIEW DRIVE
PLATTED AS GLENVIEW DRIVE
(50' WIDE)



ASPHALT ROAD WAY AND
CONCRET DRIVE ARE
APPROXIMATE LOCATIONS
DUE TO SNOW COVER

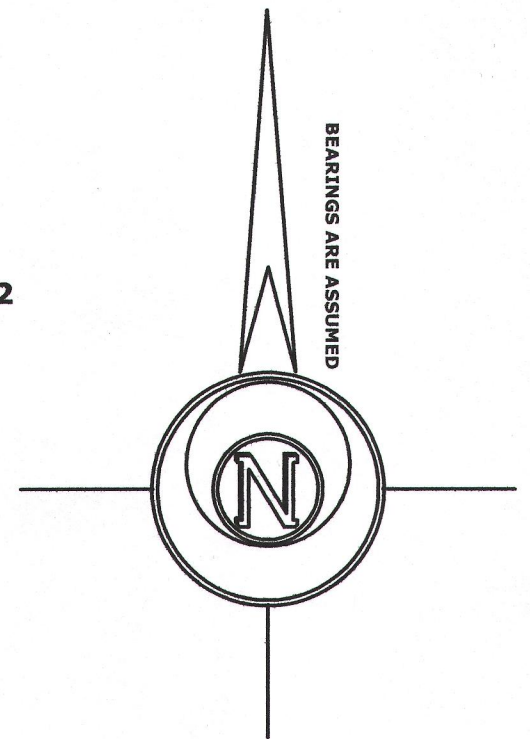
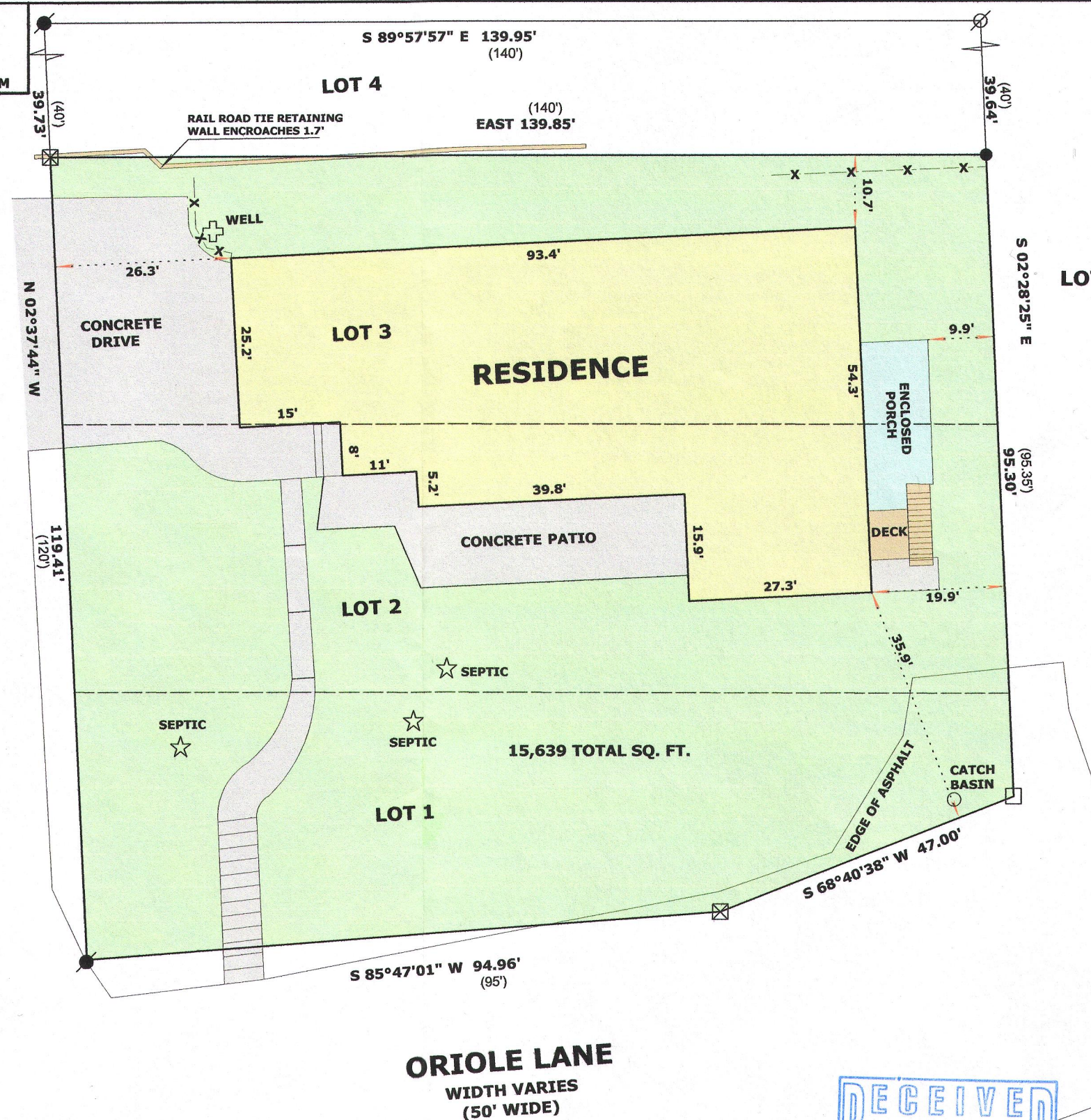

LEGEND

- FOUND IRON PIPE
- FOUND IRON ROD
- FOUND P.K. NAIL
- SET P.K. NAIL
- SET IRON ROD, 18" LONG, WEIGHING 1.5 LBS./LINEAL FT., 3/4" DIA.
- (x x) RECORDED AS DIMENSION
- EXISTING FENCE

SCALE: 1 INCH = 20 FEET

"I hereby certify that the above described property has been surveyed by me or under my direction and that the above map is a true representation thereof and shows the size and location of the property, its exterior boundaries, the location of all visible structures and dimensions of all principal buildings thereon, boundary fences, apparent easements, roadways and visible encroachments, if any."
"This survey is made for the use of the present owners of the property, and also those who purchase, mortgage, or guarantee the title thereto within one year from date hereof."

Mark L. Miritz
MARK L. MIRITZ
WISCONSIN PROFESSIONAL
LAND SURVEYOR S-2582

DATE: MARCH 10, 2015 JOB NO. 15.301

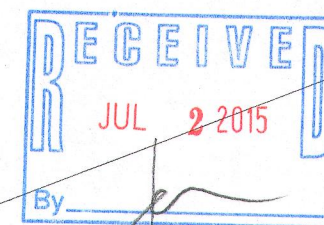

ICI-94

117-3814