

FARRIS, HANSEN & ASSOCIATES, INC.

ENGINEERING - ARCHITECTURE - SURVEYING
7 RIDGWAY COURT - P.O. BOX 437 - ELKHORN, WISCONSIN 53121
PHONE: (262) 723-2098 FAX: (262) 723-5886

-WORK ORDERED BY-
ROBERT JANOZIK
10330 S. AVERS
CHICAGO, ILLINOIS 60655

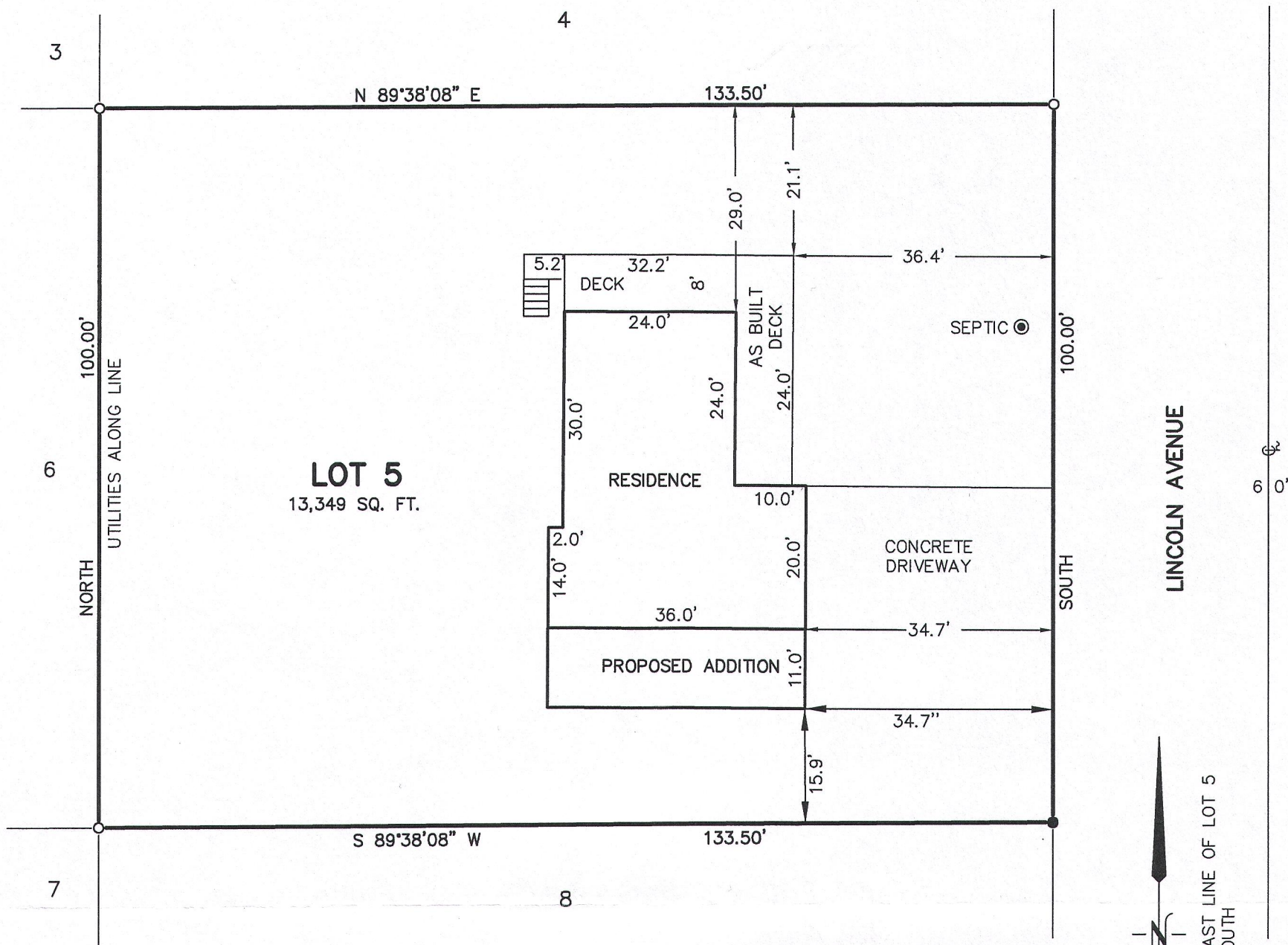

PLAT OF SURVEY OF

LOT 5, BLOCK 8 OF LAKE GENEVA TERRACE, LOCATED
IN SECTION 15, T 1 N, R 17 E, WALWORTH COUNTY,
WISCONSIN.

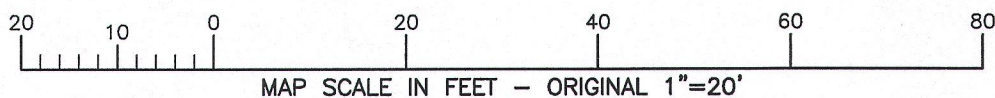

LEGEND

○ - FOUND IRON PIPE STAKE
● - FOUND IRON REBAR STAKE

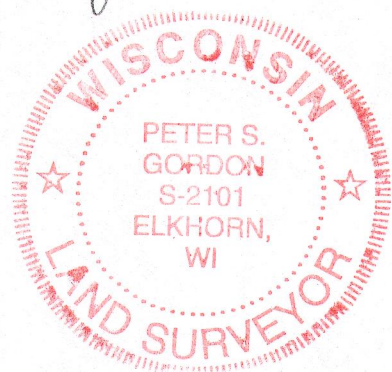
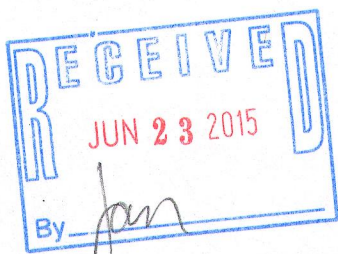

NOTE: COPIES OF THIS MAP TO WHICH THE FOLLOWING CERTIFICATE
WILL APPLY SHOW THE SURVEYOR'S ORIGINAL SEAL AND SIGNATURE
IN RED INK. COPIES BY ANY OTHER MEANS MAY HAVE ALTERATIONS
WHICH DO NOT REPRESENT THE SURVEYOR'S WORK PRODUCT.

I HEREBY CERTIFY THAT THE ABOVE DESCRIBED PROPERTY HAS BEEN
SURVEYED UNDER MY DIRECTION AND THAT THE ABOVE MAP IS A TRUE
REPRESENTATION THEREOF AND SHOWS THE SIZE AND LOCATION OF
THE PROPERTY AND ITS EXTERIOR BOUNDARIES. THIS SURVEY IS
MADE FOR THE USE OF THE PRESENT OWNERS OF THE PROPERTY, AND
ALSO THOSE WHO PURCHASE, MORTGAGE, OR GUARANTEE THE TITLE
THERE TO WITHIN ONE YEAR FROM THE DATE HEREOF.

DATED: 7/17/2008

Peter S. Gordon
PETER S. GORDON R.L.S. 2101

*Revised 5/20/2015
to show AS BUILT Deck
+ PROP. ADDITION*

PROJECT: 7696
DATE: 07/17/2008
SHEET 1 OF 1

MAY 20 2015

ILGT-37A5

117-3802