



N1854 CAIN LANE  
TOWN OF LINN, WALWORTH COUNTY, WISCONSIN

WORK ORDERED BY -  
CHRISTOPHER TIMMONS  
13 DORCHESTER COURT  
SUGAR GROVE, IL 60554

FARRIS, HANSEN & ASSOCIATES, INC.  
ENGINEERING - ARCHITECTURE - SURVEYING  
7 RIDGWAY COURT P.O. BOX 437  
ELKHORN, WISCONSIN 53121  
OFFICE: (262) 723-2098 FAX: (262) 723-5886

REVISIONS

PROJECT NO.  
9215  
DATE:  
1/22/2015  
SHEET NO.  
1 OF 1

# PLAT OF SURVEY

N1854 CAIN LANE

LOT 3, BLOCK 2 OF WOODDALE ADDITION, A SUBDIVISION LOCATED  
IN THE NE 1/4 OF THE SW 1/4 SECTION 9  
TOWN 1 NORTH, RANGE 17 EAST  
WALWORTH COUNTY, WISCONSIN  
TAX ID# IW 00020

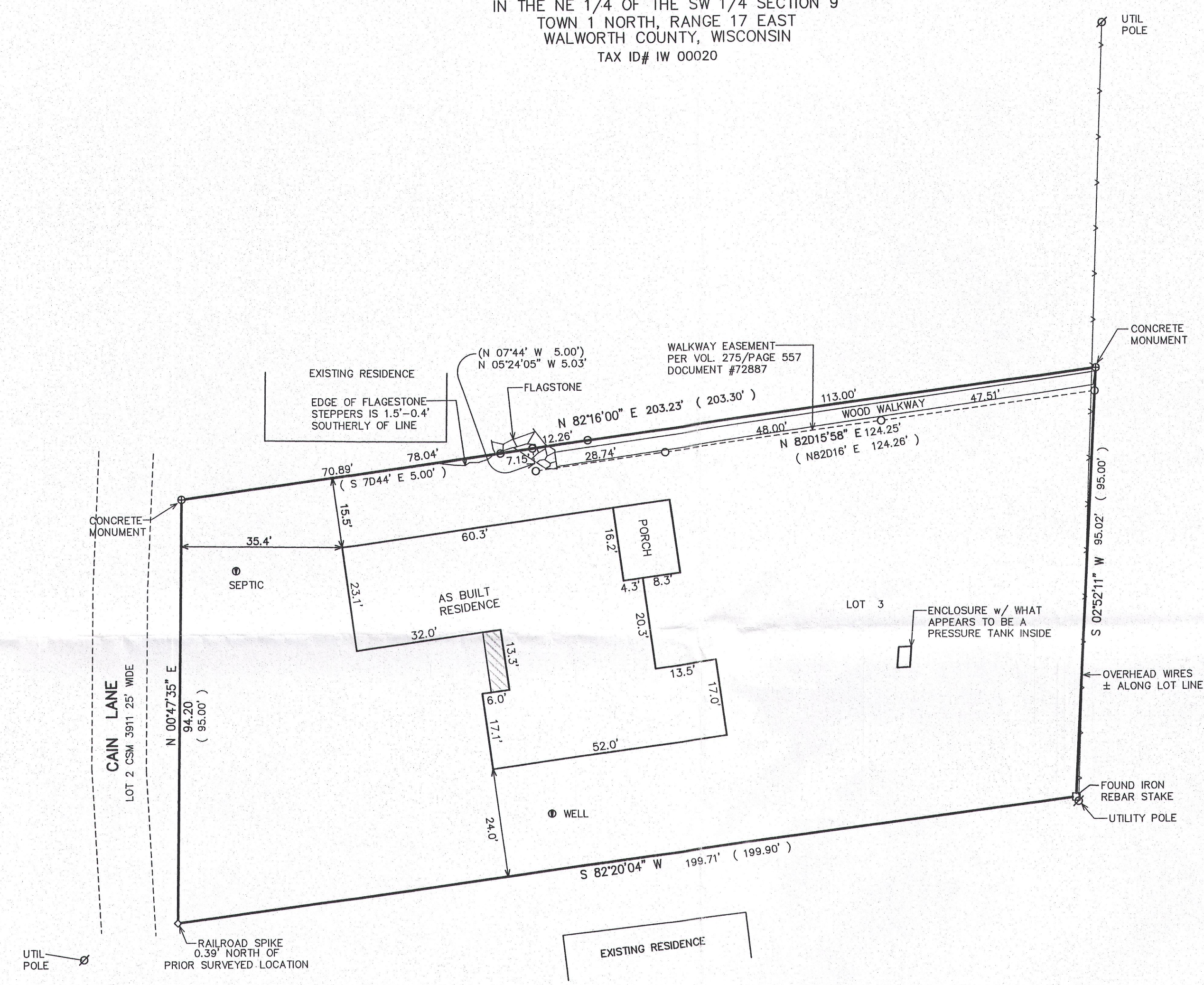
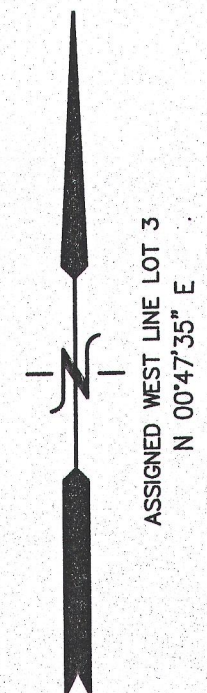

- LEGEND
- = FOUND IRON PIPE STAKE
  - = FOUND IRON REBAR STAKE
  - ⊕ = FOUND CONCRETE MONUMENT
  - ◇ = FOUND RR SPIKE
  - (XXX) = RECORDED AS

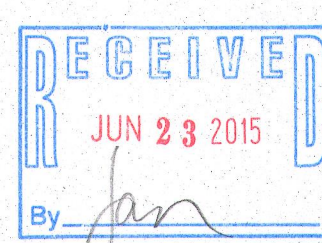

NOTE: COPIES OF THIS MAP TO WHICH THE FOLLOWING CERTIFICATE  
WILL APPLY SHOW THE SURVEYOR'S ORIGINAL SEAL AND SIGNATURE  
IN RED INK. COPIES BY ANY OTHER MEANS MAY HAVE ALTERATIONS  
WHICH DO NOT REPRESENT THE SURVEYOR'S WORK PRODUCT.

I HEREBY CERTIFY THAT THE ABOVE DESCRIBED PROPERTY HAS BEEN  
SURVEYED UNDER MY DIRECTION AND THAT THE ABOVE MAP IS A TRUE  
REPRESENTATION THEREOF AND SHOWS THE SIZE AND LOCATION OF  
THE PROPERTY AND ITS EXTERIOR BOUNDARIES. THIS SURVEY IS  
MADE FOR THE USE OF THE PRESENT OWNERS OF THE PROPERTY, AND  
ALSO THOSE WHO PURCHASE, MORTGAGE, OR GUARANTEE THE TITLE  
THERETO WITHIN ONE YEAR FROM THE DATE HEREOF.

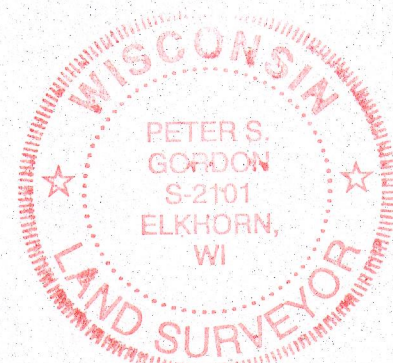

DATED: JANUARY 27, 2015  
PETER S. GORDON P.L.S. 2101

REVISED 04-267-2015  
TO SHOW SIZE & LOCATION OF  
AS BUILT RESIDENCE

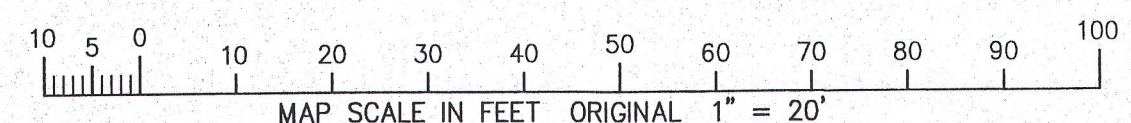

APR 25 2015

4/25/2015 X:\Projects\9215\Draw\Issued\

IW -20 117-3799