

ORDERED BY
ATTORNEY
FRED ZEIVERS

PATHFINDER SURVEYING INC.
(formerly)
J.K. SURVEYING INC.
P.O. BOX 322
LAKE GENEVA, WI. 53147
WWW.PATHFINDERSURVEYING.NET
262-248-8303

GENEVA LAKE

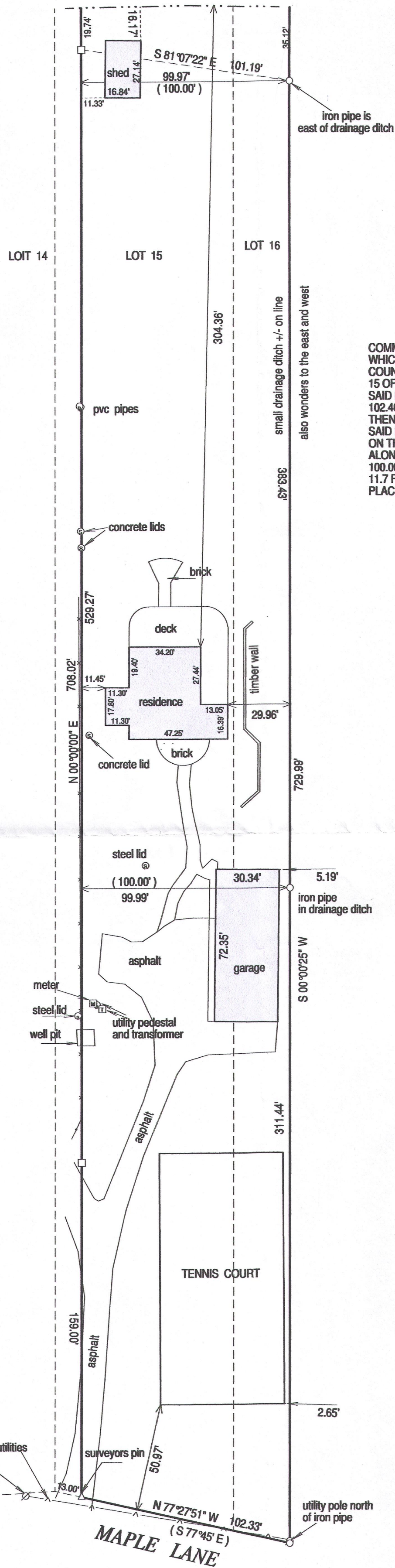

PLAT OF SURVEY

- OF -

COMMENCING AT THE SOUTHEAST CORNER OF LOT 13, OF THE BIRCHES SUBDIVISION, WHICH IS LOCATED IN SECTION 10, TOWNSHIP 1 NORTH, RANGE 17 EAST, WALWORTH COUNTY WISCONSIN, THENCE N 86°30' E 87.5 FEET TO THE SOUTHWEST CORNER OF LOT 15 OF SAID SUBDIVISION; THENCE S 77°45' E 13.00 FEET ALONG THE SOUTHERLY LINE OF SAID LOT 15 TO THE PLACE OF BEGINNING; THENCE CONTINUE ON THE SAME COURSE 102.40 FEET TO AN IRON PIPE ON THE SOUTHERLY LINE OF LOT 16 OF SAID SUBDIVISION; THENCE NORTH IN A LINE PARALLEL TO AND 200 FEET DISTANT FROM THE EAST LINE OF SAID LOT 13, MEASURED AT RIGHT ANGLES, 721.4 FEET TO AN IRON PIPE; THENCE CONTINUE ON THE SAME COURSE 9.0 FEET TO THE SHORE OF GENEVA LAKE; THENCE WESTERLY ALONG THE SHORE TO A POINT; THENCE SOUTH IN A LINE THAT IS PARALLEL TO AND 100.00 FEET EAST OF THE EAST LINE OF OF SAID LOT 13, MEASURED AT RIGHT ANGLES, 11.7 FEET TO A POINT; THENCE CONTINUE ON THE SAME COURSE 692.40 FEET TO THE PLACE OF BEGINNING.

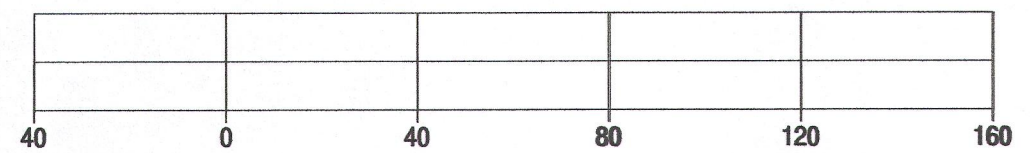
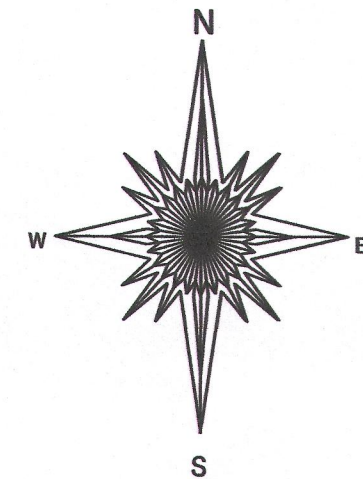

BASIS OF BEARING OF THIS PLAT: THE WEST LINE OF THE PARCEL SURVEYED WAS ASSUMED TO BEAR NORTH AS MONUMENTED.

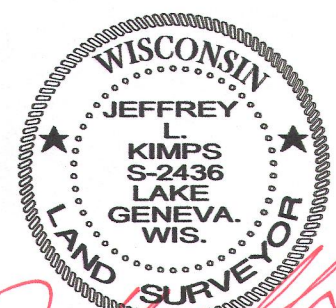
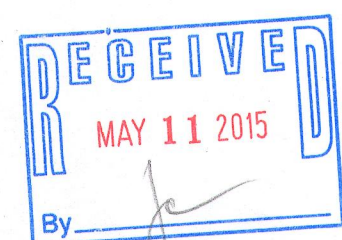

JEFFREY L. KIMPS S-2436
Wisconsin Registered Land Surveyor
(original if signed in red)

- () = recorded as
- = found iron bar
- = found iron pipe
- = set iron pipe
- = set iron bar

SCALE 1" = 40'

JOB # 14-304

TAX ID # IBA00015

"I hereby certify that I have surveyed the above described property and that the above map is a true representation of its exterior boundary and shows the size and location of all visible structures, apparent easements and encroachments if any."

This survey is made for the present owners of the property, and those who purchase, mortgage, or guarantee the title thereto, within one year from the date hereof.

DATED THIS 26TH DAY OF DECEMBER, 2014.

IBA-15 117-3780